

RECORD OF SURVEY PLAT
SURVEY of SECTION LINE
 Between Sections 1 & 6, T2N, R39E, 40E
 Surveyed JUNE 17 & 18, 1969 Scale 1" = 400'
 FOR MARVIN STANLEY

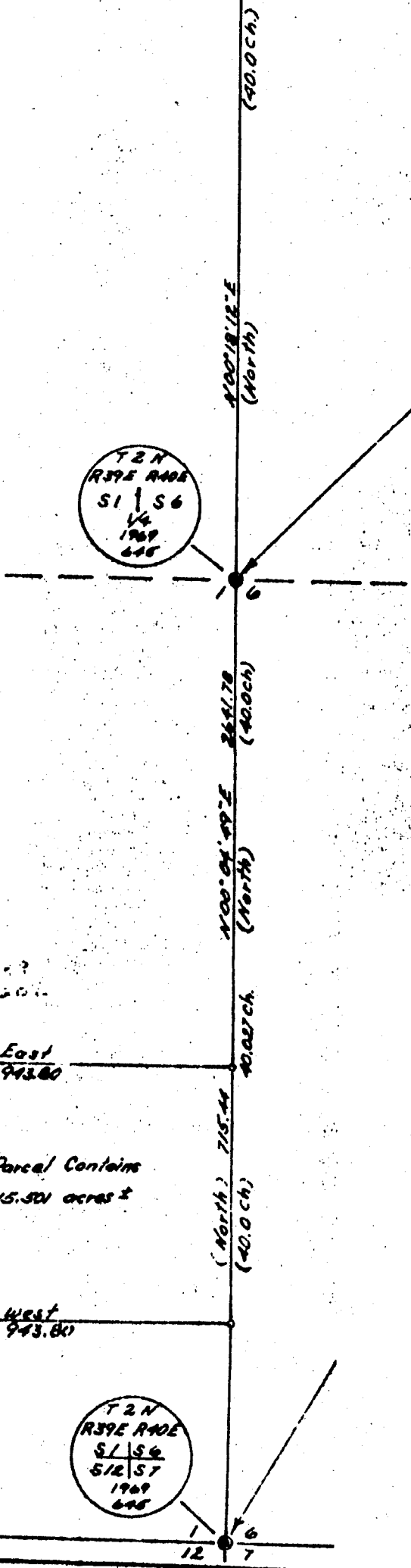

Found 1/4 corner accessories as described in original field notes being:
 A 24 in. tamarack bearing N 50 E, 16 1/2 in. now only a stump w/scribing B.T.
 A 40 in. tamarack bearing N 45 W, 50 1/2 in. now a badly rotted stump, but fitting the G.L.D. notes.

To restore 1/4 corner for future use, I set a 1" x 30" pipe w/cap, stamped as per diagram, also I set two new bearing trees, being:
 A pine 10 in. dia. bears N 40 00 W, 10 1/2 in. scribed S 1 1/4 B.T.
 A fir 11 in. dia. bears N 36 30 E, 28 1/2 in. scribed S 6 1/4 B.T.

East
943.80

Parcel Contains
15.501 acres ±

West
943.80

REGISTERED
ORIGINAL
 LAND SURVEY
 James H. Humber
 9-9-69
 JULY 15 1969
 JAMES H. HAMILTON
 645

T 2 N
 R 39 E R 40 E
 S 1 | S 6
 1/4
 1969
 645

UNION COUNTY
SURVEYOR

Date Received _____

Date Filed _____

By _____

File No. 301-83R

Retracement of Range Line Between Sections 1 and 6
T. 2 N., R. 39 & 40 E., N.M.
Union County Oregon

Chains

This is a retracement survey of the Range Line between sections 1 and 6, T 2 N, R 39 and 40 E, W, Union County Oregon as originally surveyed by Rufus S. Moore, Deputy Surveyor under Contract No. 382, dated March 23, 1881.

After making an extensive search in the area of the 1/4 corner between sections 1 and 6, T 2 N, R 39 & 40 E, W, I found the 1/4 corner accessories as described in the original field notes, being a tamarack 24 ins. diameter which bears N 50 E, 16 lks. distance, now being only a stump with BT scribed on the face. A tamarack 40 ins. dia. which bears N 45 W, 50 lks. dist, now being a badly rotted stump that checks to the original notes.

To restore the 1/4 corner for future use, I set a 1" x 30" pipe with cap in a mound of stone, from the existing bearing trees, stamped:

T 2 N
R 39 E R 40 E
S 1 S 6
1/4
1969
645

From which I set two new bearing trees being:

A Pine 10" dia. which bears N 40 00 W, 10 lks. dist. scribed S 1 1/4 ST.
A Fir 11" dia. which bears N 36 30 E, 28 lks. dist. scribed S 1 1/4 BT.

Thence by backsighting on the section corner common to sections 31, 36, 1, & 6 of T 1 & 2 N, R 39 & 40 E, W, of which was visible on the distant ridge top, I then plunged the line south on a bearing of S 00° 18' 12" W determined by a solar observation.

40.027

Set a temporary point opposite of a small circle of stones that looked very suspicious. I then made an extensive search of the area and found additional evidence of corner accessories as described in the original field notes, being two badly rotted stumps:

A pine stump about 22" dia. bears S 42 E, 89 lks. from the circle of stone, with chips of rotted wood showing evidence of scribing.
A Pine stump about 26" dia. bears S 59 W, 28 lks. from the circle of stone being very badly rotted.

Thus accepting this evidence as the original corner and to restore the section corner for future use, I set a 1" x 30" pipe with cap in a mound of stone, from the existing bearing trees, stamped:

T 2 N
R 39 E R 40 E
S 1 S 6
S 12 S 7
1969
645

From which I set four new bearing trees being:

A Pine 5" dia. which bears S 20 W, 15.3 lks, scribed T 2 N, R 39 E, S 12 BT.
A pine 6" dia. which bears N 35 W, 31.9 lks, scribed T 2 N, R 39 E, S 1 BT.
A Pine 7" dia. which bears E 57 E, 36.8 lks, scribed T 2 N, R 40 E, S 6 BT.
A pine 5" dia. which bears E 38 E, 87.0 lks, scribed T 2 N, R 40 E, S 7 BT.

JAMES H. WIBLETON
645

UNION COUNTY
SURVEYOR

Date Received _____

Date Filed _____

By _____

File No. 301-83R

REFER TO SURVEY 24-70

(T2N R40E)

With the true section corner established at a point being 15.4 lks. east of my temporary point; thence I made the necessary adjustment so that the true line between the section corner common to 1, 12 & 6, 7, T 2 N, R 39 & 40 E and the 1/4 corner common to sections 1 and 6, T 2 N, R 39 & 40 E, W 1/2, bears N 00° 04' 48" E a distance of 40.087 chains, thus completing this survey.

LAND SURVEYOR

James W. Hambleton
7-8-89

JULY 10 1964

JAMES H. HAMBLETON

645

UNION COUNTY
SURVEYOR

Date Received _____

Date Filed _____

By _____

File No. 301-83R

CERTIFIED RECORD OF LAND CORNER MONUMENTATION

HISTORY OF ORIGINAL CORNER ESTABLISHED:

Corner originally established by Rufus Moore under GLO joint contract number 382 dated March 23, 1881. Surveyor General field notes state:
Set post for 1/4 section corner from which:
A Tamarac 24 ins. diam bears N 50° E 16 lks dist
A Tamarac 40 ins. diam bears N 45° W 50 lks dist

T 2 N R 39 E C-25

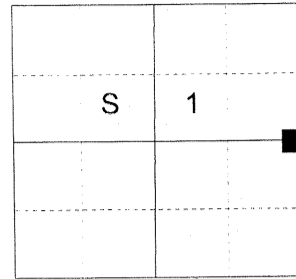

In 1969 James Hambleton reestablished the corner from found accessories. Union County Monumentation Record 301-83R states:

Found 1/4 corner accessories as described in original field notes being:

A 24" tamarack bearing N50E, 16 lks. now only a stump w/scribing BT.

A 40" tamarack bearing N45W, 50 lks. now a badly rotted stump, but fitting the GLO notes.

To restore 1/4 corner for future use, I set a 1" x 30" pipe w/cap, stamped as per diagram, also I set two new bearing trees, being

A pine 10 in. dia. bears N40 00W 10 lks. scribed S1 1/4 BT.

A fir 11 in. dia. bears N36 30E 28 lks. scribed S6 1/4 BT.

DESCRIPTION OF CORNER EVIDENCE FOUND:

Found a 1" iron pipe, 10" above ground with 2 1/2" aluminum cap marked as shown below, and in a 2' diam. mound of stone, from which

A 26" Douglas Fir bears North 37° East, a dist. of 18.30 ft., alive and vigorous with healed blaze.

A 10" Ponderosa Pine bears North 40° West, a dist. of 6.60 ft., dead, down, and mostly decayed with remnants of scribes visible on small shards of wood.

No trace remains of either original Tamarack stump.

See Survey 013-2020

DESCRIPTION OF MONUMENT AND ACCESSORIES I ESTABLISHED TO PERPETUATE THE ORIGINAL LOCATION OF THIS CORNER:

From the iron pipe monument:

NEW BEARING OBJECTS:

An 11" Douglas Fir bears South 81° East a dist. of 12.25 ft., marked 1/4 S6 BT.

A 23" Douglas Fir bears South 45° West a dist. of 18.90 ft., marked 1/4 S1 BT.

A 23" Douglas Fir bears South 45° West a dist. of 18.90 ft., marked 1/4 S1 BT.

Falls approx. 40 ft. West of Western railroad right-of-way fence line.

I hereby certify that the corner was perpetuated on April 10, 2020.

Witness: Kyle A. Tucker

REGISTERED
PROFESSIONAL
LAND SURVEYOR

[Signature]
OREGON
June 2, 2010
JEFFREY S. HSU
83571

Renewal Date: June 30, 2021

UNION COUNTY
SURVEYOR

Date Received 4/20/20
Date Filed 4/20/20
Filed By *[Signature]*
File Number 022-2020R

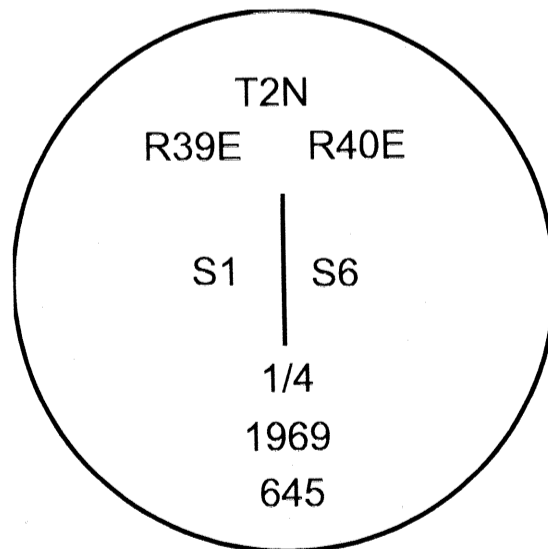

I used a steel tape and magnetic compass in the establishment of the new accessories. I used 14° East declination, the distances are to a 60d spike driven into the right side of the root crown of the bearing trees. A brass washer marked OPLS 83571 is attached to the BT blaze of the new bearing trees.