

CERTIFIED RECORD OF LAND CORNER MONUMENTATION

L-9

History of original corner establishment: Corner originally set by David Thompson under G.L.O. contract no. 103. Surveyor General notes state; Set post for 1/4 section corner in mound of earth with charred stake, pots and trench as per instructions.

Subsequent survey: County survey number 93 in old survey book of records by J. W. Kimbrell, county surveyor, for P.E. Wade, Sam Brooks and J. S. Clarke in October 22, 1889. Record States:

Set stone 6x12x19 for 1/4 corner between 16 and 17. Kimbrell indicates that he is running north along an existing fence line.

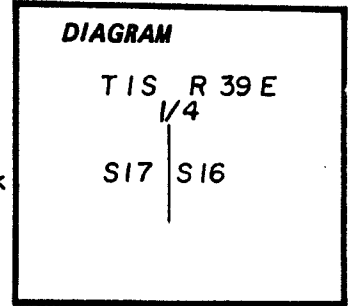

**Description of corner evidence found:**

Found remains of a charcoal stake and stone mound. A metal 1" by 4.0 foot fence post set by P.E. Wade set 1.0 feet south. George Royes Jr., grandson of Wade, indicated that his grandfather had placed the post for protection of the corner. I find similar posts at the locations of three other corners within section 17.

**Description of monument and accessories established to perpetuate the original location of this corner:**

At the charcoal stake location, I set a 1"x30" galvanized steel pipe with brass cap marked as shown, the top 1 foot below the surface, mound of stone above the cap.

A 1" steel fence post bears south 1.0 feet.

Bearing trees impractical.

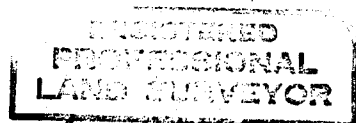

*Gregory T. Blackman*

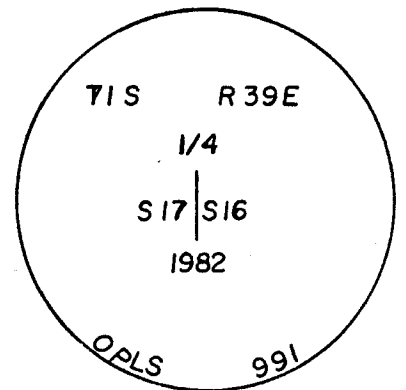
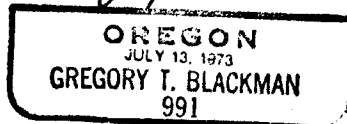

Corner set August 5, 1982  
People present; Rick Robinson, Greg Blackman

Office of SURVEYOR County of UNION  
 State of OREGON I hereby certify that the within instrument was filed in this office  
 for record on the 28 day of DECEMBER, 1982  
HOWARD L. PERRY by Gary Langt  
 (COUNTY OFFICIAL) (DEPUTY)

**UNION COUNTY SURVEYOR**

★ ORO-798-276

Date Received \_\_\_\_\_

Date Filed \_\_\_\_\_

By \_\_\_\_\_

File No. 110-84R

# HORIZONTAL CONTROL DATA

## UNION COUNTY, OREGON

### OREGON STATE PLANE, NORTH ZONE (3601)

STA NAME: 200321

1/4 CORNER COMMON TO SECTIONS: 16 & 17

TWP. 1 S. RGE. 39 E.

GEODETIC COORD: NAD 83(91)

DATE TIED: October 2003

LAT: 45 ° 28 ' 42.97241 " N

SURVEYOR: GREGORY T. BLACKMAN  
OPLS 991

LONG: 117 ° 57 ' 8.461758 " W

FIRM: BAGETT, GRIFFITH, & BLACKMAN  
2006 ADAMS AVENUE  
LAGRANDE, OR 97850  
(541) 963-6092

SP. COOR: NAD 83(91)

N: 670887.940 INT FT.

E: 8855458.201 INT FT.

TYPE: GPS

THETA: 1 ° 48 ' 24.3266743 "

ORDER: SECOND CLASS: 1

SCALE FACTOR: 0.9999091846

ELEV: 2716.67 US FT.

ELEV: DATUM: NGVD 29

**COMMENTS:**

Corner is 2 1/2" brass cap monument  
1 ft. below ground

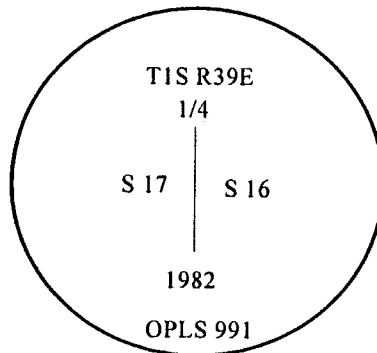

REGISTERED  
PROFESSIONAL  
LAND SURVEYOR

OREGON  
JULY 13, 1973  
**GREGORY T. BLACKMAN**  
**991**

Renewal Date: December 31, 2003

1 METER = 3.2808333333... US FEET = 39.37 INCHES

1 METER = 3.280839895 INT'L FEET OR 1 INCH = 2.54 CM

TO CALCULATE ELEVATION FACTOR ( IN THE NORTH AMERICAN CONTINENT)

DIVIDE 20,906,000 BY (20,906,000 + ELLIPSOID ELEV. IN FEET)