

CERTIFIED RECORD OF LAND CORNER MONUMENTATION

HISTORY OF ORIGINAL CORNER ESTABLISHMENT:

Corner established by D. Thompson, under GLO Contract number 103, dated January 20, 1863. Surveyor General record states:
Set post with mound of earth as per instructions

No record of subsequent monumentation found in UNION COUNTY survey records.

DESCRIPTION OF CORNER EVIDENCE FOUND:

No original evidence found
See Survey Number 003-2004.

DESCRIPTION OF MONUMENT AND ACCESSORIES I ESTABLISHED

TO PERPETUATE THE ORIGINAL LOCATION OF THIS CORNER:

At the proportioned position, I set a 2 1/2" x 30" copper clad monument in the gravel road marked as shown, 36 inches in the ground, from which;

NEW BEARING OBJECTS:

A 5/8"X 30" rebar with 1 1/2" aluminum cap bears N 40°54'E, a distance of 20.09 feet, marked NE RP.

A 5/8"X 30" rebar with 1 1/2" aluminum cap bears S 64°18'E, a distance of 13.39 feet, marked SE RP.

A 5/8"X 30" rebar with 1 1/2" aluminum cap bears S 59°27'W, a distance of 13.03 feet, marked SW RP.

A 5/8"X 30" rebar with 1 1/2" aluminum cap bears N 40°59'W, a distance of 18.22 feet, marked NW RP.

I hereby certify that the corner was monumented on February 3 , 2004.
Witnesses: Ty Robinson, and Gregory T. Blackman Jr.

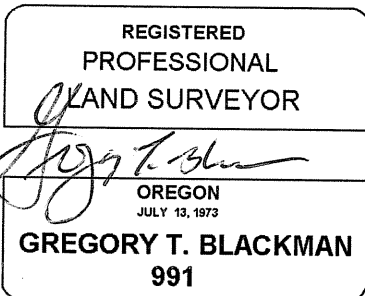
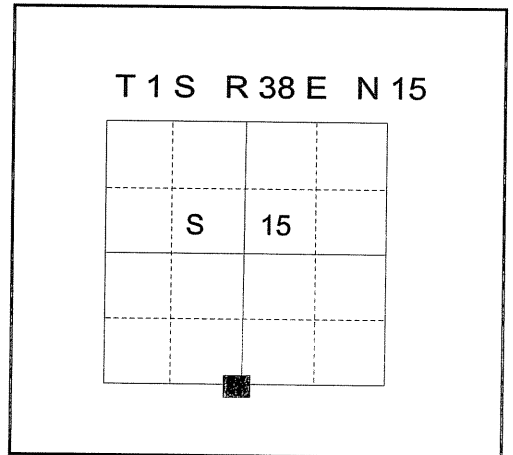

Renewal Date: December 31, 2005

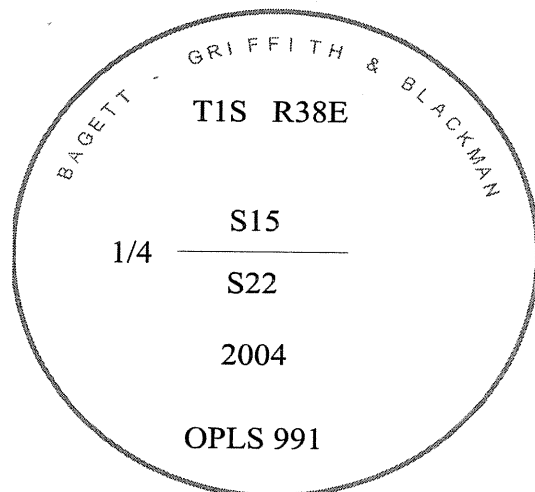

UNION COUNTY SURVEYOR

Date Received 12/30/04

Date Filed 12/30/04

Filed By R. Robinson, Deputy

File Number 016-2004R

I used a Leica Gps 500 Receiver in the establishment of new accessories. The Basis of Bearings is the same as that of Survey No. 003-2004. The distances are to the center of a 5/8" rebar with a 1 1/2" aluminum cap.

HORIZONTAL CONTROL DATA

UNION COUNTY, OREGON

OREGON STATE PLANE, NORTH ZONE (3601)

STA NAME: 200707

1/4 SECTION CORNER COMMON TO SECTIONS 15 and 22

TWP. 1 S. RGE. 38 E.

GEODETIC COORD: NAD 83(91)

DATE TIED: February 27, 2007

LAT: 45 ° 28 ' 15.94486 " N

SURVEYOR: RICK G. ROBINSON
OPLS 2219

LONG: 118 ° 2 ' 43.07148 " W

FIRM: BAGETT, GRIFFITH, & BLACKMAN
2006 Adams Avenue
La Grande, OR 97850
(541) 963-6092

SP. COOR: NAD 83(91)

N: 667413.933 INT FT.

E: 8831712.034 INT FT.

TYPE: GPS

THETA: 1 ° 44 ' 27.0261389 "

ORDER: SECOND CLASS: 1

SCALE FACTOR: 0.999908485

ELEV: 2824.00 US FT.

ELEV: DATUM: NGVD 29

COMMENTS:

Corner is a 5/8"x30" "copper clad" iron pin
with 2 1/2" brass cap marked:

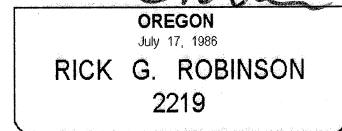
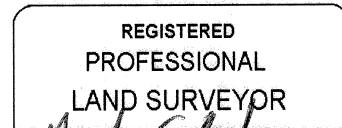
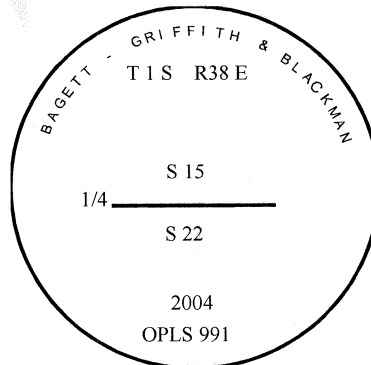

Renewal Date: December 31, 2008

1 METER = 3.2808333333... US FEET = 39.37 INCHES

1 METER = 3.280839895 INT'L FEET OR 1 INCH = 2.54 CM

TO CALCULATE ELEVATION FACTOR (IN THE NORTH AMERICAN CONTINENT)

DIVIDE 20,906,000 BY (20,906,000 + ELLIPSOID ELEV. IN FEET)