

CERTIFIED RECORD OF LAND CORNER MONUMENTATION

History of original corner establishment:

North 1/4 corner Section 9.

Original corner set by D.

Thompson under contract no.

103 dated September 3, 1863,

field notes state:

Set Post for 1/4 Section corner.

Bearing trees:

A 10" dia. Larch bears S 50° E 8 lks.

A 12" dia. Larch bears N 35° W 54 lks.

TOWNSHIP 1 SOUTH, RANGE 38 EAST

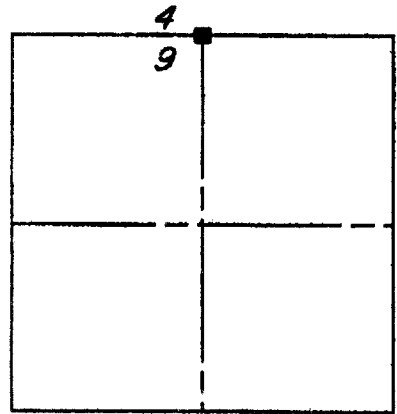

Subsequent survey:

County Survey no. 84-74 found 1 1/4" Pipe.

Description of evidence found:

Found 1 1/4" diameter iron pipe at surface of county road.

Description of monument and accessories I establish to perpetuate the original location of this corner.

None.

I hereby certify that the above corner point was found as hereon described on August 13, 1996.

TIMBERLINE SURVEYS

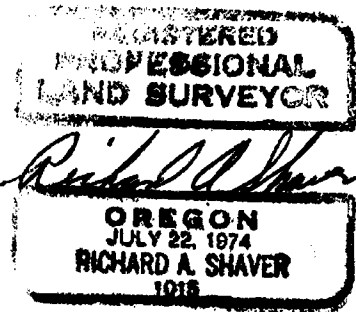

P.O. BOX 61  
WALLOWA, OREGON 97885  
PHONE 541-886-2605  
Registration expires  
6/30/98

Office of County Surveyor for the County of Union, State of Oregon, I hereby certify that the within instrument was filed in this office for record on the ..... day of ..... 1996.

..... by .....  
( county official ) ( deputy )

UNION COUNTY SURVEYOR  
Date Received 9/16/96  
Date Filed 10/5/96  
By [Signature]  
File No. 107-1996R

**CERTIFIED RECORD OF LAND CORNER MONUMENTATION**

**HISTORY OF ORIGINAL CORNER ESTABLISHMENT:**

Corner established by D. Thompson, under GLO  
Contract number 103, dated January 20, 1863.  
Surveyor General record states:  
Set post for 1/4 Sec Cor from which:

A 10 in dia. Larch bears South 50° East, 8 lks dist.  
A 12 in dia. Larch bears North 35° West, 54 lks dist.

Survey Number 84-74 found a 1 1/4" Iron Pipe

No record of subsequent monumentation found in  
UNION COUNTY survey records.

**DESCRIPTION OF CORNER EVIDENCE FOUND:**

Found 1 1/4" Iron pipe. No original accessories were found.

**DESCRIPTION OF MONUMENT AND ACCESSORIES I ESTABLISHED  
TO PERPETUATE THE ORIGINAL LOCATION OF THIS CORNER:**

At the position of the found pipe, I set a 2 1/2" x 30" aluminum pipe with 2 1/2" aluminum cap marked as shown,  
29" in the ground, from which;

**NEW BEARING OBJECTS:**

A 5/8"X 30" rebar with 1 1/2" aluminum cap bears North 47° East, a distance of 31.86 feet,  
marked "UNION COUNTY SURVEYOR NE RP".  
A 5/8"X 30" rebar with 1 1/2" aluminum cap bears South 46° East, a distance of 40.80 feet,  
marked "UNION COUNTY SURVEYOR SE RP".  
A spike in Power Pole Number 027094999 bears South 88° West, a distance of 23.92 feet,  
A 5/8"X 30" rebar with 1 1/2" aluminum cap bears North 18° West, a distance of 18.75 feet,  
marked "UNION COUNTY SURVEYOR NW RP".

I hereby certify that the corner was monumented on April 12, 2007.  
Witness: Leo Castillo

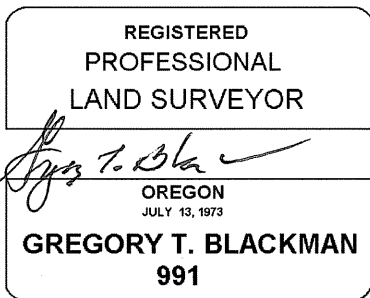
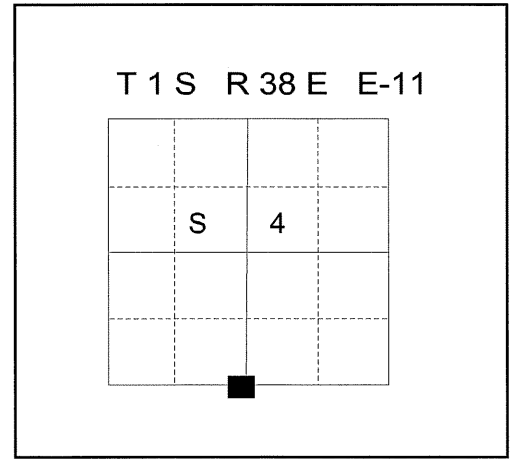

Renewal Date: Dec. 31, 2007

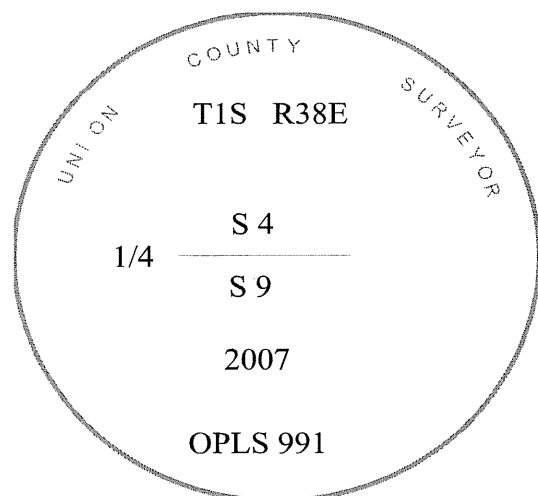

**UNION COUNTY SURVEYOR**  
Date Received 5/1/08  
Date Filed 5/1/08  
Filed By R. Robinson, Deputy  
File Number 005-2008R

I used a steel tape and magnetic compass to establish the new accessories. I used 18° East magnetic declination. The distances to the pins are to the center of the aluminum cap.

# HORIZONTAL CONTROL DATA

## UNION COUNTY, OREGON

### OREGON STATE PLANE, NORTH ZONE (3601)

STA NAME: 200718

1/4 SECTION CORNER COMMON TO SECTIONS: 4 and 9

TWP. 1 S. RGE. 38 E.

GEODETIC COORD: NAD 83(91)

DATE TIED: April 12, 2007

LAT: 45 ° 30 ' 0.31441 " N

SURVEYOR: RICK G. ROBINSON  
OPLS 2219

LONG: 118 ° 3 ' 58.10710 " W

FIRM: BAGETT, GRIFFITH, & BLACKMAN  
2006 ADAMS AVENUE  
LAGRANDE, OR 97850  
(541) 963-6092

SP. COOR: NAD 83(91)

N: 677817.820 INT FT.

E: 8826049.141 INT FT.

TYPE: GPS

THETA: 1 ° 45 ' 33.8119264 "

ORDER: SECOND CLASS: 1

SCALE FACTOR: 0.9999112817

ELEV: 2979.62 US FT.

ELEV: DATUM: NGVD 29

**COMMENTS:**

Corner is 2 1/2"x30" aluminum pipe with  
2 1/2" aluminum cap marked as shown:

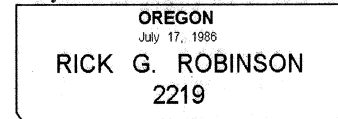
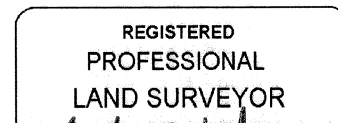
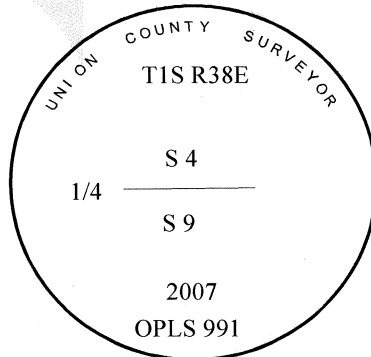

Renewal Date: December 31, 2008

1 METER = 3.2808333333... US FEET = 39.37 INCHES

1 METER = 3.280839895 INT'L FEET OR 1 INCH = 2.54 CM

TO CALCULATE ELEVATION FACTOR ( IN THE NORTH AMERICAN CONTINENT)

DIVIDE 20,906,000 BY (20,906,000 + ELLIPSOID ELEV. IN FEET)