

UNION COUNTY SURVEYOR

CERTIFIED RECORD OF LAND CORNER MONUMENTATION

HISTORY OF ORIGINAL CORNER ESTABLISHMENT:

Corner originally established by Joseph G. Gray under GLO contract Number 120, dated May 27, 1867. GLO record states:

Made cor, for 1/4 section on Pine 4 ins diam, no bearing trees near.

Survey Number 91 recorded in the Old Book of Surveys on Page 191 by J.W. Kimbrell calls finding the corner in October of 1889.

No record of further monumentation found in Union County survey records.

DESCRIPTION OF CORNER EVIDENCE FOUND:

Found no evidence of the original corner.

See Survey Number 021-2010

DESCRIPTION OF MONUMENT AND ACCESSORIES I ESTABLISHED TO PERPETUATE THE ORIGINAL LOCATION OF THIS CORNER:

At position determined by survey, I set a 2 1/2" x 30" aluminum pipe with cap, marked as shown, 25 inches in the ground from which:

NEW BEARING TREES:

A 6 inch diameter Ponderosa Pine bears N 25° E, a distance of 56.30 feet, marked 1/4 S34 BT

A 9 inch diameter Ponderosa Pine bears S 50° E, a distance of 17.02 feet, marked 1/4 S34 BT

A 5 inch diameter Ponderosa Pine bears S 7° E, a distance of 42.80 feet, marked X BT

A 22 inch diameter Ponderosa Pine bears N 44° W, a distance of 2.42 feet, marked 1/4 S33 BT

No tree available in Southwest quadrant.

Raised mound of stone, 1 ft. base to top of cap.

Set steel fence post approximately 1 ft. North of monument.

I hereby certify that the corner was monumented on August 25, 2010.

Witness: Jeff Hsu, Greg Blackman, Jr.

T 1 N R 39 E X-13

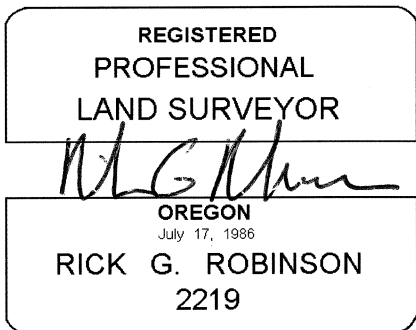
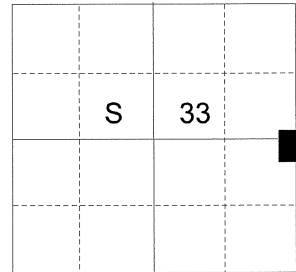

Renewal Date: December 31, 2010

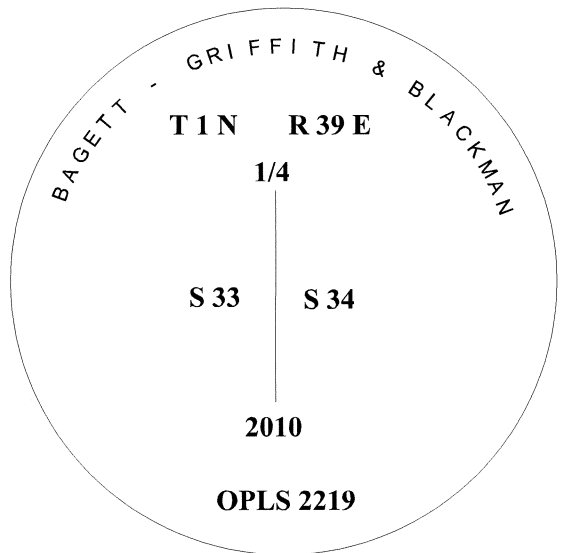

UNION COUNTY SURVEYOR
Date Received 8/25/2010
Date Filed 8/25/2010
Filed By [Signature]
File Number 033-2010R

I used a steel tape and magnetic compass in the establishment of the bearing trees. I used 18° East magnetic declination and the distance is to a 50d nail set in the right side of the root crown. I set a brass washer marked OPLS 2219 on the BT blaze.

HORIZONTAL CONTROL DATA

UNION COUNTY, OREGON

OREGON STATE PLANE, NORTH ZONE (3601)

STA NAME: 2018021

1/4 SECTION CORNER COMMON TO SECTIONS 33 AND 34

TWP. 1 N RGE. 39 E.

GEODETIC COORD: NAD 83(91)

DATE TIED: February 23, 2018

LAT: 45 ° 31 ' 18.98499 " N

SURVEYOR: RICK G. ROBINSON
OPLS 2219

LONG: 117 ° 55 ' 56.95642 " W

FIRM: BAGETT, GRIFFITH, & BLACKMAN
2006 ADAMS AVENUE
LAGRANDE, OR 97850
(541) 963-6092

SP. COOR: NAD 83(91)

N: 686842.054 INT FT.

E: 8860048.300 INT FT.

TYPE: GPS

THETA: 1 ° 49 ' 15.0372584 "

ORDER: SECOND CLASS: 1

SCALE FACTOR: 0.9999135594

ELEV: 3122.42 US FT.

ELEV: DATUM: NGVD 29

COMMENTS:

2 1/2" aluminum monument with cap marked as shown, set in mound of stone.

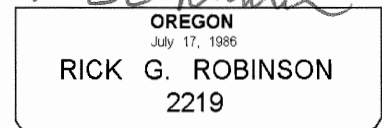
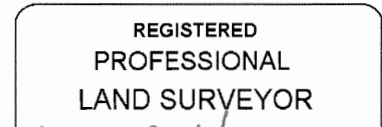
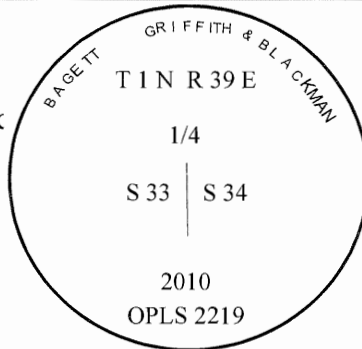

Renewal Date: December 31, 2018

1 METER = 3.2808333333... US FEET = 39.37 INCHES

1 METER = 3.280839895 INT'L FEET OR 1 INCH = 2.54 CM

TO CALCULATE ELEVATION FACTOR (IN THE NORTH AMERICAN CONTINENT)

DIVIDE 20,906,000 BY (20,906,000 + ELLIPSOID ELEV. IN FEET)