

CERTIFIED RECORD OF LAND CORNER MONUMENTATION

E-1
E-25

History of original corner establishment: Corner originally set in 1863 by Timothy W. Davenport under Government Contract No. 102. Surveyor General Notes state:

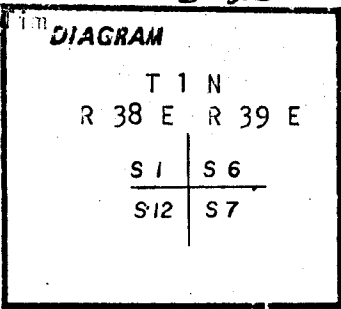

Set post corner to sections 6, 7, 1, 12, made mound of rock.

Corner Re-established by John Kimbrell in 1891.

Surveyor General notes State;

Intersect west boundary 2 1/2 lks. south of the corner to sect 1, 6, 7, & 12 which is a post decayed, in mound of stone 12 ins. high 3 feet wide at base, stone mound was partly fallen down, I re-established this corner, I set stone 22x12x8 ins, 16 ins in the ground marked with 5 notches on S and 1 notch on N edge.

From Which;

A pine 9 ins. dia. Bes. N 57 W, 40 LKS. dist Marked T 1 N, R 38 E, S 1 BT.

A Pine 28 ins. Dia. Bes. N 28 E, 112 LKS. dist Marked T 1 N R 39 E, S 36 BT

No other tree Within bearing dist.

Rebuilt mound of stone 1 1/2 feet high 4 feet wide at base.

Description of corner evidence found:

30" pine N 28 E dead and down, scribes visible

15" pine N 57 W, scribes visible, dead and standing

Description of monument and accessories I established to perpetuate the original location of this corner:

At record bearing and distance from original B.T's I set a 2 1/2 in. by 30 in. galvanized iron pipe with brass cap marked as shown, raised a mound of stone 3 feet in diameter and 1 1/2 feet high. From Which;

New B.T.s

A 30 inch pine bears N 42 W, 232.6 feet distant, Marked T 1 N R 38 E; S 1 B.T.

A 12 inch pine bears S 39 E , 113.3 feet distant, Marked T 1 N R 39 E, S 7 B.T.

No other trees available.

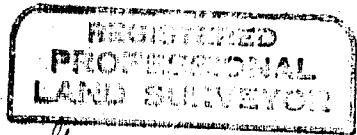
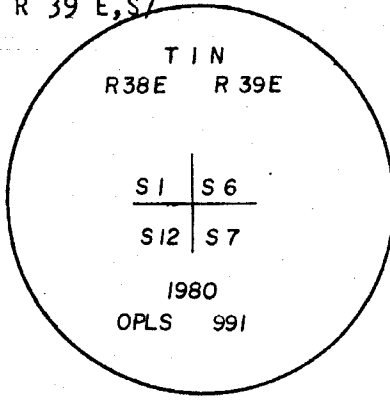

Gregory T. Blackman

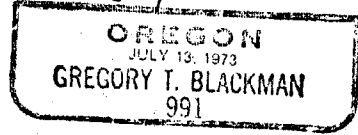

I used a steel tape with a magnetic compass with 20 degree East declination. I set a brass washer marked OPLS 991 at the BT. blaze.

Office of..... County of.....

State of....., I hereby certify that the within instrument was filed in this office for record on the..... day of....., 19.....

..... by
(COUNTY OFFICIAL) (DEPUTY)

UNION COUNTY SURVEYOR
Date Received <u> </u>
Date Filed <u> </u>
By <u> </u>
File No. <u>88-84 R</u>

CERTIFIED RECORD OF LAND CORNER MONUMENTATION

E-1
~~E-25~~

History of original corner establishment:

Timothy Davenport under G.L.O. Contract No. 102, dated July 20, 1863, set post corner and built a mound of stone.

John Kimbrell under G.L.O. Contract No. 579, dated June 22, 1891, found a decayed post in a mound of stone. At the corner he set a stone 22"x 12"x 8". He marked BTs: A Pine, 9" dia., N57°W, 40 lks.
A Pine, 28" dia., N28°E, 112 lks.

In 1980, Gregory Blackman, PLS 991, found the 1891 BTs:
A Pine, 30" dia., N28°E; dead and down, scribing visible.
A Pine, 15" dia., N57°W; dead, scribing visible.
He set a 2 1/2" x 30" iron pipe with brass cap marked:
From which: A Pine, 30" dia., N42°W, 232.6 ft..
A Pine, 12" dia., S39°E, 113.3 ft.

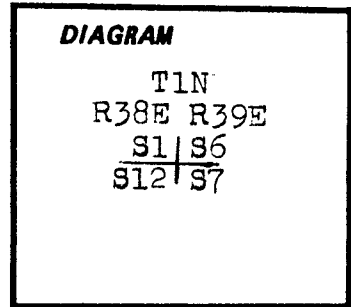

T1N
R38E R39E
S1|S6
S12|S7
1980
OPLS 991

Description of corner evidence found:

I found a 2 1/2" iron pipe with a 2 1/2" brass cap marked: Monument is in mound of stone. From the corner:

A Ponderosa Pine, approx. 2' dia., northwesterly; dead and uprooted, scribing chopped off.

A Ponderosa Pine, approx. 1 1/2' dia., northeasterly; dead and uprooted, no scribing visible.

A Ponderosa Pine, 17" dia., S39°E, 113.3 ft.; with scribing visible.

A Ponderosa Pine, 29" dia., N41°W, 232.6 ft.; with scribing visible.

T1N
R38 R39
S1|S6
S12|S7
1980
OPLS 991

Description of monument and accessories I established to perpetuate the original location of this corner:

I set reference monuments:

A 5/8"x 30" iron pin (rebar) driven 21" in ground, S12°W, 35.4 ft.; with 2" dia. alum. cap marked: PLS 1832.

A 5/8"x 30" iron pin (rebar) driven 23" in ground, N41°E, 19.7 ft.; with 1 1/4" dia. yellow plastic cap marked: PLS 1832.

BTs have blaze and a 6" band painted red, BT tags and "Land Survey Monument" signs. There is a 6' steel fence post with a "Land Survey Monument" sign within 5' of the corner.

Measured to center of BTs using steel tape and staff compass. Magnetic declination set at 20°E.

Oct. 15, 1991

**REGISTERED
PROFESSIONAL
LAND SURVEYOR**

Fayette S. Munro

OREGON
JULY 13, 1979
FAYETTE S. MUNRO
1832

Office of..... County of.....

State of....., I hereby certify that the within instrument was filed in this office

for record on the..... day of....., 19.....

..... by

(COUNTY OFFICIAL)

**UNION COUNTY
SURVEYOR**

(DEPUTY)

Date Received 12/19/91

Date Filed 12/12/91

By J. Blackman

File No. 039-1991R

GPO-798-276