

OREGON CORNER RESTORATION FORM

COUNTY: UNION **DATE:** 7/1/2016

CORNER DESIGNATION: L-21, 1/4 Section Corner common to Sections 13 & 14 Township 1 North, Range 38 East, W.M.

PREVIOUS RENEWALS/SURVEYS ETC:

Originally surveyed by Odell & Grey, Contract No. 120, dated May 27, 1867. His notes state "Set 1/4 section corner post from which

A pine 11" in dia. bears S60°W 28 lks.

A pine 30" in dia. bears East 30 lks."

Union County, OR Record of Survey No 123 by J.L. Curtis, County Surveyor Dated Oct. 6th, 1890 makes reference to having found the corner.

MOUNUMENT AND ACCESSORIES FOUND:

Found a 18"x7"x12" set stone of unknown origin. The relationship of this stone to the found SE corner of section 14 and the found NE corner of section 11 agrees well with the original record, a timber cut line runs west from this location.

MOUNUMENT MARKING DETAIL:

HDJ
T1N R38E
S14| S13
1/4
6/2016

MOUNUMENT AND ACCESSORIES SET:

Set a 2 1/2" brass cap on 1 1/2" x 30" iron pipe, projecting 12" above ground from which:

A 22" Fir bears N64°W 14.90'

A 20" Fir bears N65°E 22.10'

A 15" Fir bears S47°E 58.0'

A 9" Fir bears S50°W 36.30'

All bearing trees are marked with a blaze facing the corner starting at the root crow and painted red with "BT" scribed in the blaze. Attached a yellow bearing tree sign to each tree.

LOCATION AND COMMENTS:

Bearings taken with Silva hand compass and distances measured with a steel tape to the center of the root crown.

OREGON STATE PLANE COORDINATE, North Zone, NAD 83(91), International Feet:

N = 702072.12

E = 8838373.29

COMPASS DECLINATION: 16° East

FIRM: HDJ Design Group
5 N. Colville, Suite 200
Walla Walla WA 99362

WITNESSES: Felipe Hernandez
Tim K. Bannister

UNION COUNTY SURVEYOR	
Date Received	<u>7/28/16</u>
Date Filed	<u>7/28/16</u>
By	<u>[Signature]</u>
File No.	<u>030-2016R</u>

SURVEYORS' SEAL:

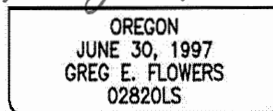
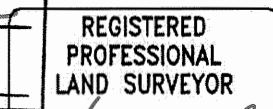

7/25/2016
RENEWED 12/31/2017