

CERTIFIED RECORD OF LAND CORNER MONUMENTATION

J-7

History of original corner establishment:

The original survey by contract dated Aug 29, 1891.
The notes state, Set a post 3 ft. long from which;
A fir 12" in diam bears N40°W 56 lks marked $\frac{1}{4}$ SBT;
A pine 10" in diam bears S22°W 47 lks marked $\frac{1}{4}$ SBT;

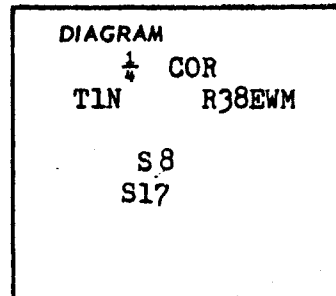

Description of corner evidence found:

A fir stump with scribe bears N40°W 56 lks dist.;

UNION COUNTY SURVEYOR
Date Received _____
Date Filed _____
By _____
File No. 61-84 R

Description of monument and accessories I established to perpetuate the original location of this corner

At the position of the corner I set a 2" pipe 30" long with a brass cap on top to a depth of approx. 20" and raised mound of earth.;
The following new bearing trees were set;
A pine 18" indian bears S77°W 57.9 ft. marked $\frac{1}{4}$ SBT;
A red fir 10" in diam bears N15°E a dist. of 40.1 ft.; marked $\frac{1}{4}$ SBT;
USFS bearing treesigns were placed on old and new bearing trees;
All measurments were to BT scribe along surface of ground.;

I stamped the disk

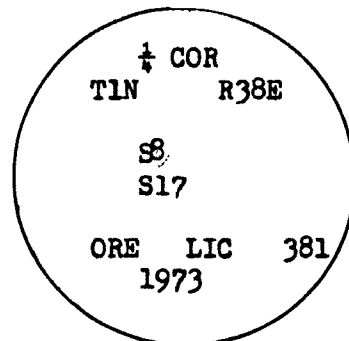

Office of.....COUNTY SURVEYOR..... County of..... Union.....
State of... Oregon....., I hereby certify that the within instrument was filed in this office
for record on the 3 day of Oct.; 19 73, at 5 o'clock P.M. (signed)
..... by
(COUNTY OFFICIAL) (DEPUTY)

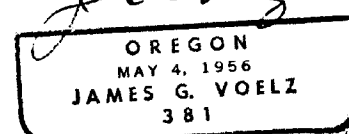
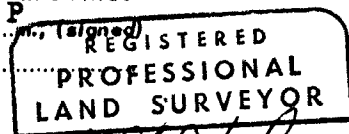

CERTIFIED RECORD OF LAND CORNER MONUMENTATION

HISTORY OF ORIGINAL CORNER

ESTABLISHED:

Corner originally established under GLO contract No. 579, dated June 22, 1891, executed by John W. Kimbrell. Surveyor General field notes state:

Set post 3 ft. long, 3 ins. square, 24 ins. in the ground from which:
A fir 12 ins. diam. bears N40°W, 56 lks. dist. marked "1/4 S BT".
A pine 10 ins. diam. bears S22°W, 47 lks. dist. marked "1/4 S BT".

T 1 N R 38 E J-07

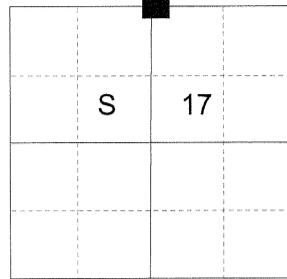

Corner was perpetuated by James G. Voelz October 1, 1973. Union County monumentaion record 61-84R states:

Found a fir stump bears N40°W, 56 lks dist from which:
Set a 2" pipe 30" long with a brass cap on top to a depth of approx. 20" and a raised mound of earth. The following new bearing trees were set:
A pine 18 ins. in diam. bears S77°W a dist. Of 57.9 ft., marked "1/4SBT"
A red fir 10 ins. in diam. bears N15°E a dist. Of 40.1 ft., marked "1/4SBT"

DESCRIPTION OF CORNER EVIDENCE FOUND:

Found a 2 1/2" galv. iron pipe 10" above ground with 3" brass cap marked as shown from which:
A stump hole with wood pieces with fragmentary scribe marks bears North 40° West a dist. of 37 ft.
A 23 ins. diam. Ponderosa pine bears South 77° West a dist. of 57.90 ft., dead and down.
A 18 ins. Douglas fir bears North 15° West (record N15°E) a dist. of 40.10 ft., alive and vigorous with healed blaze.

SEE SURVEY NUMBER 031-2018

DESCRIPTION OF MONUMENT AND ACCESSORIES I ESTABLISHED TO PERPETUATE THE ORIGINAL LOCATION OF THIS CORNER:

NEW BEARING TREES:

A 6" ponderosa pine bears South 61° East a dist. of 136.00 ft., marked "1/4 S17 BT".
A 27" douglas fir bears South 55° West a dist. of 29.90 ft., marked "1/4 S17 BT".
No trees available in the Northeast quadrant.

Corner falls approximately 200 feet above Ruckle Road in a brush patch.

I hereby certify that the corner was perpetuated on July 11, 2018.

Witness: Kyle A. Tucker,
Ryan Skeen

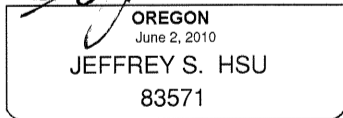
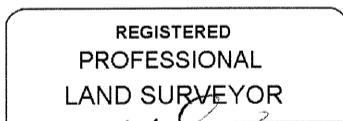

Renewal Date: June 30, 2019

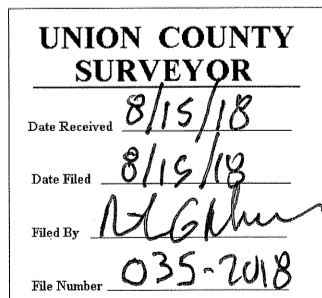
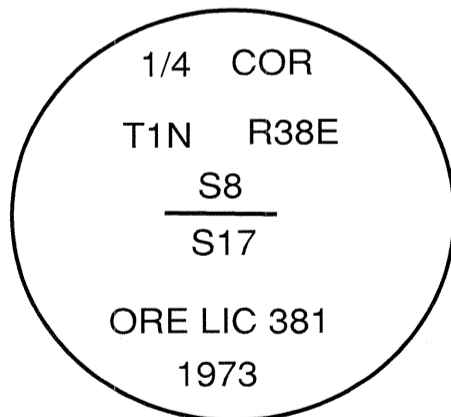

I used a steel tape and magnetic compass in the establishment of the new accessories. I used 13° East declination, the distances are to a 60d spike driven into the right side of the root crown of the bearing trees. A brass washer marked OPLS 83571 is attached to the BT blaze of the new bearing trees.