

CORNER REFERENCE INDEX

EXAMPLE

REFERENCE NO.	EXPLANATION
10-83	Refer to Survey Map File
10-83N	Refer to Narrative File
10-83R	Refer to Corner Restoration File

└── year filed
 └── file no.

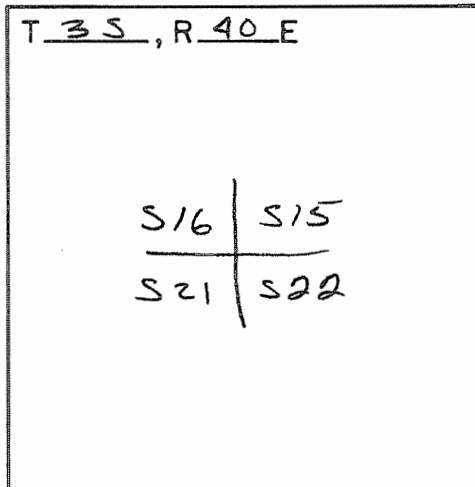

REFERENCE NO.	NOTES & DESCRIPTION	CORNER LOCATION CODE
SURVEY # 115	CONCRETE MON	VOELZ - 1959
SURVEY # 160	_____	? - 1952
SURVEY # 13-62	CONCRETE MON	VOELZ - 1962
SURVEY # 32-64	_____	VOELZ - 1961
SURVEY # 23-66	CONC MONUMENT	VOELZ - 1966
SURVEY # 6-68	_____	VOELZ - 1968
SURVEY # 7-68	_____	VOELZ - 1968
SURVEY # 5-69	_____	VOELZ - 1969
SURVEY # 34-71	FD CONCRETE MONUMENT	GRIFFITH - 1971
SURVEY # 15-72	CONC MONUMENT	VOELZ - 1972
SURVEY # 19-72	FND. CONC. MON. UNDER ROAD	VOELZ - 1972
SURVEY # 93-72	CONC. MON.	VOELZ - 1972
SURVEY # 10-73	FD CONC. MON.	VOELZ - 1973
SURVEY # 11-73	FD. CONC. MON.	VOELZ - 1973
SURVEY # 104-73	FD CONC MON	VOELZ - 1973
SURVEY # 51-74	FOUND CONC. MON.	VOELZ - 1974
SURVEY # 1-75	FOUND MONUMENT OF RECORD	GRIFFITH - 1975
SURVEY # 47-75	FOUND CONC. MON.	VOELZ - 1975
SURVEY # 27-76	FOUND CONC. MON.	VOELZ - 1976
SURVEY # 40-76	FOUND CONC. MON.	GRIFFITH - 1976
SURVEY # 64-78	FOUND MONUMENT OF RECORD	GRIFFITH - 1978
SURVEY # 66-78	FOUND MONUMENT OF RECORD	GRIFFITH - 1978
SURVEY # 94-78	FOUND MONUMENT OF RECORD	GRIFFITH - 1978
SURVEY # 140-78	FOUND CONCRETE MONUMENT	PERRY - 1978
SURVEY # 153-78	FOUND 1/2" IRON ROD IN CONCRETE	PERRY - 1978
SURVEY # 18-79	FOUND MONUMENT OF RECORD	BLACKMAN - 1979
SURVEY # 5-80	FOUND MONUMENT OF RECORD	BLACKMAN - 1980
SURVEY # 2-83	FOUND CONCRETE MONUMENT	BLACKMAN - 1983
SURVEY # 21-83	FOUND CONCRETE MONUMENT	BLACKMAN - 1983
SURVEY # 28-83	FOUND CONCRETE MONUMENT	BLACKMAN - 1983
SURVEY # 10-84	FD. CONCRETE MONUMENT RAISED w/ BRIDGE SPIKE	BLACKMAN - 1984
SURVEY # 11-84	FD. BRIDGE SPIKE PER SURVEY 10-84	BLACKMAN - 1984

CORNER LOCATION CODE N W

CORNER REFERENCE INDEX

EXAMPLE

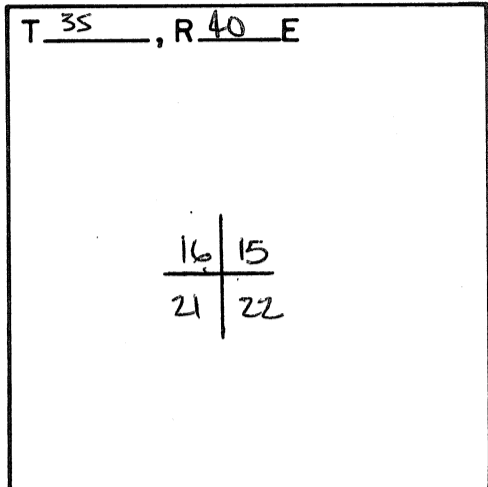

REFERENCE NO.	EXPLANATION
10-83	Refer to Survey Map File
10-83N	Refer to Narrative File
10-83R	Refer to Corner Restoration File

year filed
 file no.

REFERENCE NO.	NOTES & DESCRIPTION
	CONTINUED FROM PRIOR SHEET
SURVEY # 31-84	FOUND BRIDGE SPIKE LANGLITZ - 1984
SURVEY # 49-84	FOUND BRIDGE SPIKE PER SURVEY 10-84. BLACKMAN - 1984
SURVEY # 34-86	FOUND BRIDGE SPIKE PER SURVEY 10-84. ROBINSON - 1986
836-84R	MONUMENTATION RECORD BLACKMAN - 1984
SURVEY 22-88	FD. MONUMENT PER COUNTY RECORDS BLACKMAN - 1988
66-88 R	MONUMENTATION RECORD BLACKMAN - 1988
SURVEY 29-89	FD. MONUMENT PER COUNTY RECORDS ROBINSON - 1989
SURVEY 036-1994	FND BRASS CAP MONUMENT ROBINSON 1994
SURVEY 018-1995	Found. Brass cap monument Robinson 1995
SURVEY 044-1995	Found Brass cap monument Robinson - 1995
SURVEY 008-1996	FND BRASS CAP MONUMENT ROBINSON - 1996
SURVEY 018-1996	FND BRASS CAP MONUMENT ROBINSON - 1996
SURVEY 036-1996	FND 2 1/2" BRASS DISK BRANTON - 1996
SURVEY 010-1997	FND 2 3/4" BRASS MONUMENT SWANSON - 1997
SURVEY 021-1999	FND 2 1/2" BRASS CAP ROBINSON - 1999
SURVEY 022-1999	FND 2 1/2" BRASS CAP ROBINSON 1999
GPS # 9339	GPS OBSERVATION (ATTACHED) CASWELL - 1993
SURVEY 010-2001	FND 2 1/2" BRASS CAP BLACKMAN - 2001
SURVEY 008-2003	FND BRASS DISK IN MONUMENT BOX ROBINSON - 2003
SURVEY 024-2003	FND BRASS CAP REMANSEN - 2003
SURVEY 002-2004	FND BRASS CAP ROBINSON - 2004
SURVEY 027-2006	FND BRASS CAP ROBINSON - 2006
SURVEY 019-2008	FND BRASS CAP ROBINSON - 2008
SURVEY 031-2008	FND BRASS CAP ROBINSON - 2008
SURVEY 018-2009	FND 2 1/2" BRASS PLAQUE ROBINSON - 2009
SURVEY 021-2012	FND CASED MONUMENT STRATTON - 2012
PARTITION 20160087	FND BRASS CAP ROBINSON - 2016
PARTITION 20170097	FND BRASS CAP ROBINSON - 2017
SURVEY 011-2017	FND BRASS CAP ROBINSON - 2017
SURVEY 038-2020	FND BRASS CAP HGU - 2020
SURVEY 074-2021	FND BRASS CAP HGU - 2021

CORNER LOCATION CODE N-13

