

CORNER REFERENCE INDEX

EXAMPLE

REFERENCE NO.	EXPLANATION
10-83	Refer to Survey Map File
10-83N	Refer to Narrative File
10-83R	Refer to Corner Restoration File

_____ year filed
 _____ file no.

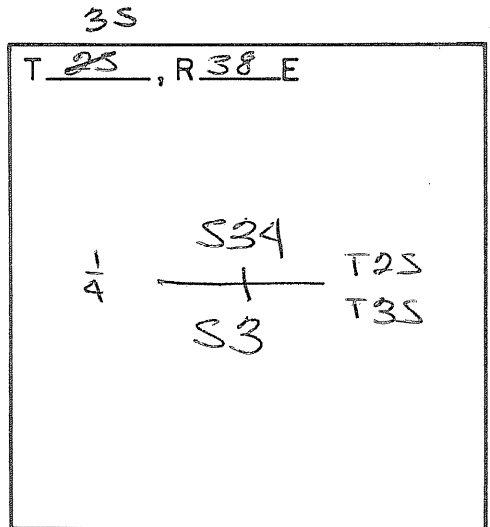

REFERENCE NO.	NOTES & DESCRIPTION
SURVEY # 21-62	ESTABLISHED COR VOELZ - 1962
SURVEY # 7-65	CONCRETE MONUMENT VOELZ - 1965
SURVEY # 11-65	———— VOELZ - 1965
SURVEY # 12-65	———— VOELZ - 1965
SURVEY # 25-65	———— VOELZ - 1966
SURVEY # 20-67	———— VOELZ - 1967
SURVEY # 17-70	FD MONUMENT OF RECORD FERGUSON - 1970
SURVEY # 19-70	FD 1 1/2" STEEL PIN WITH "+" FERGUSON - 1970
SURVEY # 36-71	FD MONUMENT OF RECORD GRIFFITH - 1971
SURVEY # 41-71	FD MONUMENT OF RECORD GRIFFITH - 1971
SURVEY # 56 - 71	FD MONUMENT OF RECORD GRIFFITH - 1971
SURVEY # 93-71	FD MONUMENT GRIFFITH - 1971
SURVEY # 24-72	FOUND MONUMENT OF RECORD GRIFFITH - 1972
SURVEY # 55-73	FOUND BRASS MONUMENT OVER BURIED
	STONE MARKED 1/4 - AXLE SET IN
	PAVEMENT & IS 5.2' E & 0.8'S
	OF STONE LAGIER - 1923
SURVEY # 58-73	SAME AS SURVEY # 55-73 LAGIER - 1923
SURVEY # 65-73	FOUND 1" IRON PIN SET & USED BY
	COUNTY SURVEYOR GRIFFITH - 1973
SURVEY # 67-73	FOUND IRON PIN, & MONUMENT 5' WEST GRIFFITH - 1973
SURVEY # 14-74	FOUND BRAZEAU - 1974
SURVEY # 93-74	FOUND BRASS CAP (DISPUTED) & FOUND PIPE VOELZ - 1974
SURVEY # 101-74	FOUND BRASS CAP (DISPUTED), FOUND PIPE VOELZ - 1974
SURVEY # 48-75	FOUND B.C. (DISPUTED), FOUND PIPE VOELZ - 1975
SURVEY # 21-76	FOUND MONUMENT OF RECORD GRIFFITH - 1976
SURVEY # 58-76	FOUND B.C., FOUND PIPE VOELZ - 1976
SURVEY # 94-77	———— GRIFFITH - 1977
SURVEY # 98-79	SET I.P. STATE HIGHWAY DIVISION -
SURVEY # 25-80	FOUND 3/4" CAPPED IRON PIPE SCHWARTZ - 1973
SURVEY # 25-80	FOUND 3/4" CAPPED IRON PIPE PERRY - 1980
*	CONTINUED ON NEXT PAGE *

CORNER LOCATION CODE 15

CORNER REFERENCE INDEX

EXAMPLE

REFERENCE NO.	EXPLANATION
10-83	Refer to Survey Map File
10-83N	Refer to Narrative File
10-83R	Refer to Corner Restoration File

└── year filed
 └── file no.

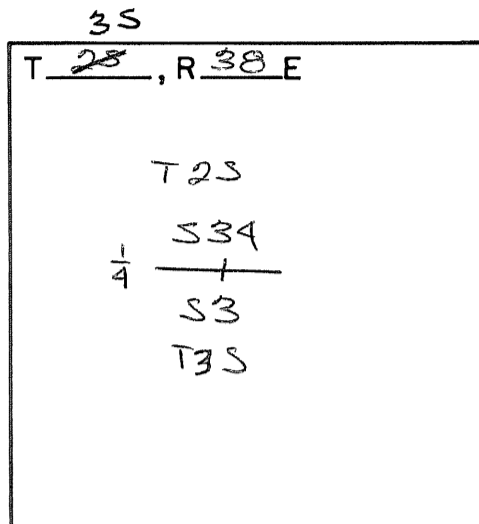

REFERENCE NO.	NOTES & DESCRIPTION
*	CONTINUED FROM PREVIOUS PAGE *
SURVEY # 92-80	FOUND 3/4" IRON PIPE w/CAP MARKED "+" LANGLITZ-1980
SURVEY # 95-80	FOUND 3/4" IRON PIPE w/CAP MARKED "+" PERRY-1980
SURVEY # 24-81	FOUND 1" PIN WITH CROSS GRIFFITH-1981
SURVEY # 35-81	FOUND 3/4" CAPED PIPE w/CROSS LANGLITZ-1981
SURVEY # 41-81	FOUND IRON PIPE WITH CAP MARKED "+" GRIFFITH-1981
SURVEY # 4-83	FOUND 3/4" CAPED PIPE w/ "+" LANGLITZ-1983
SURVEY # 15-83	FOUND 3/4" CAPED PIPE w/ "+" LANGLITZ-1983
SURVEY # 44-83	FOUND 3/4" CAPED PIPE BLACKMAN-1983
SURVEY # 40-84	Fd. 3/4" IRON PIPE WITH CAP MARKED "+" BLACKMAN-1984
SURVEY # 27-85	Fd. IRON PIPE WITH CAP MARKED "+" BLACKMAN-1985
SURVEY # 27-85	Fd. BRASS CAP IN WATER VALVE BOX BLACKMAN-1985
SURVEY # 6-87	Fd. 3/4" CAPPED IRON PIPE PER SURVEYS # 25-80 AND # 24-81. ROBINSON-1987
97-85R	MONUMENTATION RECORD BERG-1985
SURVEY 9-88	Fd. 3/4" PIPE WITH CAP LANGLITZ-1988
SURVEY 16-88	Fd. 3/4" PIPE WITH CAP GRIFFITH-1988
SURVEY 39-88	Fd. 3/4" PIPE WITH CAP ROBINSON-1988
SURVEY 6-89	Fd. 3/4" PIPE WITH CAP BLACKMAN-1989
SURVEY 008-1992	Fd. 3/4" PIPE WITH CAP ROBINSON-1992
SURVEY 008-1992	Fd. 3/4" PIPE WITH CAP CARLSON-1992
SURVEY 008-1993	Fd. IRON PIPE 1/4" COR MORGAN-1938
049-1996R	Set 2 1/2" x 30" aluminum pipe monument Blackman '96
SURVEY 035-1996	FND 3/4" PIPE BLACKMAN 1996
SURVEY 019-1999	FND ALUMINUM MONUMENT ROBINSON 1999
GPS #9616	GPS OBSERVATION (ATTACHED) CASWELL 1996
SURVEY 027-2001	FND 2 1/2" COPPER CLAD MONUMENT? BLACKMAN 2001
SURVEY 041-2002	FND 2 1/2" BRASS CAP McLendon-2002
011-2004R	MONUMENTATION RECORD McLendon-2004
008-2008	FND 2 1/2" MON ROBINSON-2008
003-2008	FND ALUM MON CUMMINS-2008
SURVEY 017-2009	FND 2 1/2" ALUM MON ROBINSON-2009

CORNER LOCATION CODE

-15-

