

MARCH 26, 1980

UNION COUNTY COURT

THIRD JUDICIAL DAY

BE IT REMEMBERED, that at a regular term of the County Court of the State of Oregon, for the County of Union, sitting for the transaction of County business, begun and held at the Court House in the City of La Grande, in said County and State, on Wednesday, the 5th day of MARCH, A.D., 1980, the same being the first Wednesday of said month and the time fixed by law for holding a regular term of said Court, when were present:

The Honorable EARLE C. MISENER County Judge
HAROLD SCHWEBKE Commissioner
F. JOE GARLITZ Commissioner
SHIRELY BOLIN Clerk
ROBERT V. PRICE Sheriff

WHEN, on WEDNESDAY, THE 26th day of MARCH, A.D., 1980 or the 3rd Judicial day of said term, among others, the following proceedings were had, to-wit:

IN THE MATTER OF TRANSFER )
OF FUNDS FROM CONTINGENCY ) COURT ORDER
TO DISTRICT COURT ) #79-112

NOW, it comes before the County Court sitting in official business, the request for a transfer of funds within the General Fund from Contingency to District Court. THEREFORE, the Union County Court DOES HEREBY AUTHORIZE the County Clerk to transfer funds from Contingency #1695 to District Court #1366 for Jury Witness and Suspension Fees. Amount \$3,000.00

Dated this 26th day of March, 1980.

/s/ Earle Misener
County Judge

/s/ Harold Schwebke
Commissioner

/s/ Joe Garlitz
Commissioner

IN THE MATTER OF POSTING )
WHEELER ROAD ) COURT ORDER
ORS 368.570 ) #79-113

NOW, it comes before the Union County Court the matter of vacating a portion of County Road #86 known by name as Wheeler Road, Original Road #389. WHEREAS, according to ORS 368.570 the County Roadmaster, County Surveyor and the County Sheriff should examine and make a report in writing to the County Court, and, WHEREAS, according to ORS 368.570 the County Sheriff and County Roadmaster place a notice and posting of said road beginning at the 1/4 section corner between Section 23 and 26 of T2NR40E, thence north 2,646 feet. THEREFORE, the Union County Court DOES HEREBY ORDER the Union County Roadmaster and the Union County Sheriff to post that portion of Wheeler Road, as described above.

Dated this 2 day of April, 1980

/s/ Earle Misener
County Judge

/s/ Harold Schwebke
Commissioner

/s/ Joe Garlitz
Commissioner

IN THE MATTER OF MONIES )
FROM THE F.E.M.A. TO BUILDING ) COURT ORDER
RESERVE. ) #79-114

NOW, it comes before the County Court sitting in official business, the request for a transfer of funds from Contingency #1695 to the Building reserve fund #9223. WHEREAS, we are anticipating the sum of \$96,106.50 from the Federal Emergency Management Agency and, WHEREAS, we are experiencing a cash flow problem in our building reserve account due to the amount of monies owed by the Federal Emergency Management Agency for their share of the Emergency Operating Center. THEREFORE, the Union County Court DOES HEREBY authorize the County Clerk and the County Treasurer to make the necessary transfer in the amount of \$60,000. to the General Fund Building Reserve #9223.

Dated this 2 day of April, 1980.

/s/ Earle Misener
County Judge

/s/ Harold Schwebke
Commissioner

/s/ Joe Garlitz
Commissioner

APRIL 30, 1980

UNION COUNTY COURT

THIRD JUDICIAL DAY

BE IT REMEMBERED, that at a regular term of the County Court of the State of Oregon, for the County of Union, sitting for the transaction of County business, begun and held at the Court House in the City of La Grande, in said County and State, on Wednesday, the 2nd day of April, A.D., 1980, the same being the first Wednesday of said month and the time fixed by law for holding a regular term of said Court, when were present:

The Honorable	EARLE C. MISENER	County Judge
	HAROLD SCHWEBKE	Commissioner
	F. JOSEPH GARLITZ	Commissioner
	SHIRLEY BOLIN	Clerk
	ROBERT V. PRICE	Sheriff

WHEN, on Wednesday, the 30th day of April, A.D., 1980 or the 3rd Judicial day of said term, among others, the following proceedings were had, to-wit:

IN THE MATTER OF VACATION	)	COURT ORDER
OF A PORTION OF WHEELER	)	#79-132
ROAD NO. 86, ORIGINAL NO. 389	)	

IT IS HEREBY ORDERED that vacation proceedings continue and a hearing date be set forth as notice of public hearing signed by the County Judge for the 18th day of June, 1980 at 10:00 am o'clock A. M. and that such notices will be given to the County Sheriff for posting thirty (30) days before the hearing.

IT IS recognized taht real property oweners adjoining that portion of the road to be vacated are:

1. Halstead Wheeler
2. Joseph & Joy Wheeler
3. Noel & Arduce Webster
4. Paul R. & Sylvia Bader
5. Russell R. Backlwe
6. Herbert & Joyce Hamerlynck

DATED this 30 day of APRIL, 1980

/s/ Earle Misener  
County Judge

/s/ Harold Schwebke  
Commissioner

/s/ Joe Garlitz  
Commissioner

IN THE MATTER OF CHANGING USAGE	)	COURT ORDER
OF A PORTION OF THE FLETCHER ROAD	)	#79-133
NO. 122, ORIGINAL NO. 482.	)	

IT IS HEREBY ORDERED that proceedings to change a portion of the Fletcher Road No. 122 (Original Road No. 482) to Public Usage Road continue and a hearing date be set forth as notice of public hearing signed by the County Judge for the 18th day of June, 1980 at 10:30 o'clock A. M. and that such notices will be given to the County Sheriff for posting thirty (30) days before the hearing.

IT IS recognized tath real property adjoining that portion of the road to be changed is:

1. David L. & Shirley Fields
2. Arthur B. Childers
3. Cherry Crest Farms, Inc.
4. Weldon Simmons
5. Thomas & Virginia Rager
6. Charles L. Phinney
7. Marvin & Maxine Bischoff
8. Eleanor D. Antles

DATED this 30 day of April, 1980

/s/ Earle Misener  
County Judge

/s/ Harold Schwebke  
County Commissioner

/s/ Joe Garlitz  
County Commissioner

JUNE 18, 1980

UNION COUNTY COURT

SECOND JUDICIAL DAY

BE IT REMEMBERED, that at a regular term of the County Court of the State of Oregon, for the County of Union, sitting for the transaction of County business, begun and held at the Court House in the City of La Grande, in said County and State, on Wednesday, the \_\_\_\_\_ day of \_\_\_\_\_, A.D., 19 80, the same being the first Wednesday of said month and the time fixed by law for holding a regular term of said Court, when were present:

The Honorable Earle C. Misener County Judge
Harold Schwebke Commissioner
F. Joseph Garlitz Commissioner
Shirley Bolin Clerk
Robert V. Price Sheriff

WHEN, on \_\_\_\_\_, the \_\_\_\_\_ day of \_\_\_\_\_, A.D., 19 \_\_\_\_\_ or the \_\_\_\_\_ Judicial day of said term, among others, the following proceedings were had, to-wit:

IN THE MATTER OF VACATION OF A PORTION OF WHEELER ROAD NO. 86, ORIGINAL NO. 389 ) COURT ORDER #79-157

On this day this matter came on for hearing and the County Court in session pursuant to ORS 368.570 and ORS 369.580 did consider the matter of the vacation of that portion of County Road #86 known as Wheeler Road, Original Road #389, as the same appears on the attached drawing marked Exhibit #1.

FINDINGS OF FACT:

The County Court finds that the said County road is not needed as a part of the County Road System, and has not been used as a part of said County Road system for many years. And that this portion of the Wheeler Road is a completely isolated part of the County Road System.

The County Court further finds that no person or persons residing on the County Road and depending thereon for access will be adversely affected by its closure, and no adverse comment was made during the hearing of June 18, 1980 set by the County Court.

ORDER:

IT IS HEREBY ORDERED that the portion of the Wheeler Road #86, Original Road No. 389: "Beginning at 1/4 section corner between Section 23 and 26 of T2N40E thence north 2646 feet" be VACATED pursuant to the map attached hereto and marked Exhibit #1.

DATED THIS 18 DAY OF JUNE, 1980. NUNC PRO TUNC

/S/ Earle Misener County Judge

/s/ County Commissioner

/s/ Joe Garlitz County Commissioner

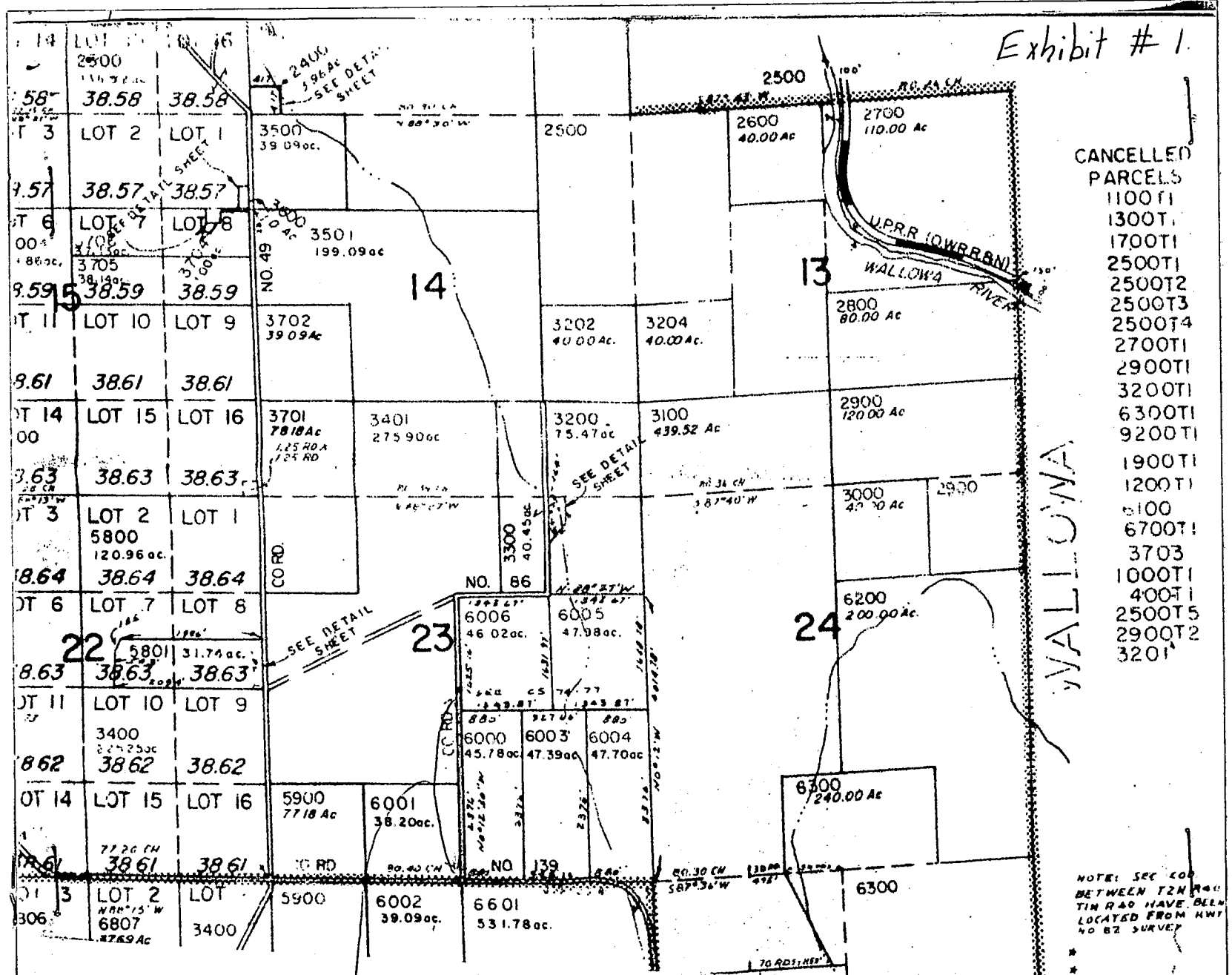

Legal description of that portion of the Wheeler Road, No. 86, Original No. 389 to read as follows:

"Beginning at the 1/4 section corner between Section 23 and 26 of T2N40E, thence north 2,646 feet."

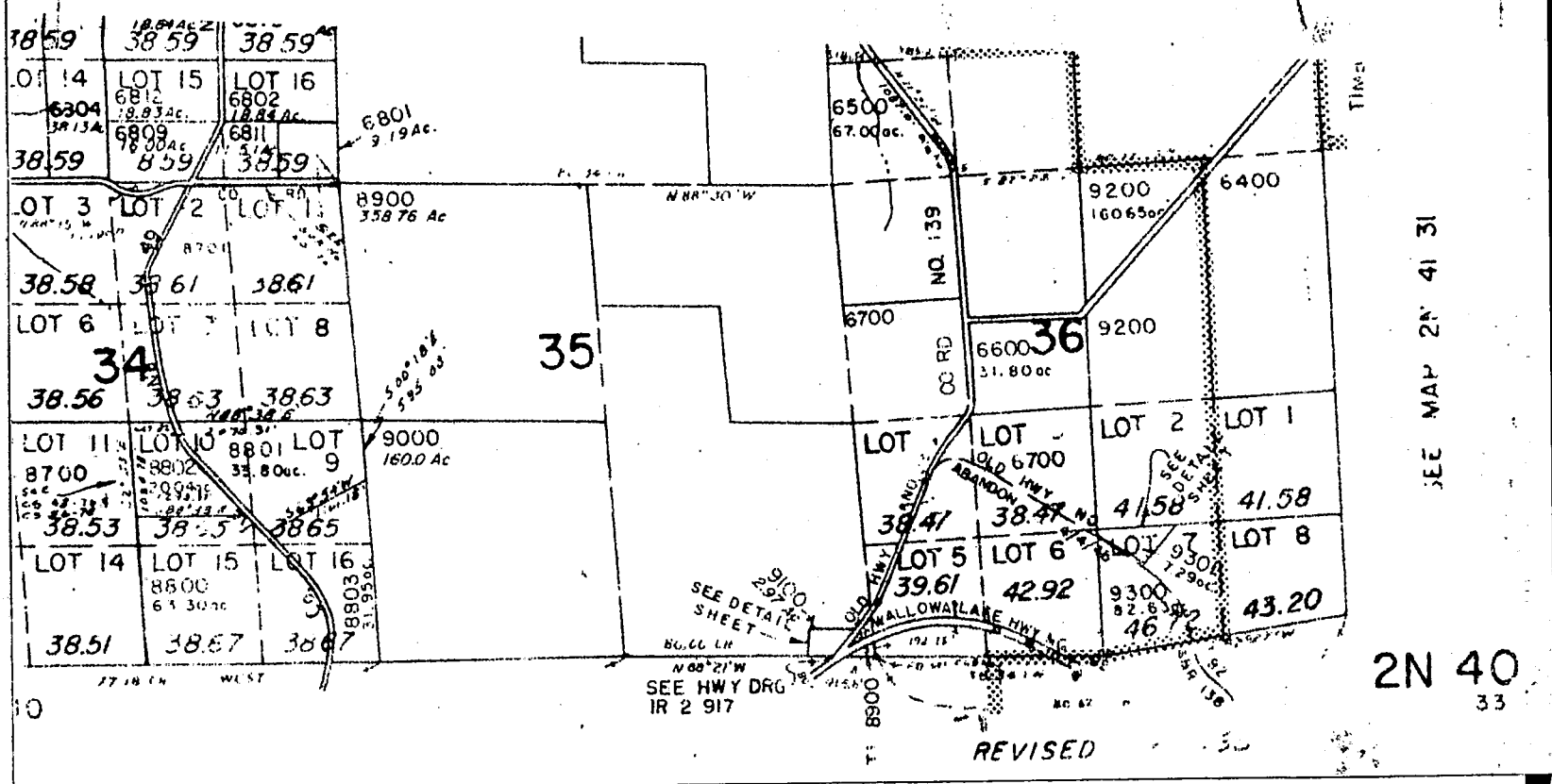

SEE MAP 2N 41 31

2N 40 33