

BE IT REMEMBERED, that at a regular term of the Union County Board of Commissioners, for the County of Union, sitting for the transaction of County business, begun and held at the Joseph Building Annex in the City of La Grande, in said County and State, on Wednesday of said month and the time fixed by law for holding a regular term of said Court, when were present:

The Honorable STEVE MCCLURE Chairman  
COLLEEN MACLEOD Commissioner  
JOHN LAMOREAU Commissioner

WHEN, on Wednesday, the 17<sup>th</sup> day of December, 2003, among others the following proceedings were had to-wit:

IN THE MATTER ) COURT ORDER  
OF NAMING ) 2003-51  
EVERS CANYON ROAD)

WHEREAS, Union County received an application on November 18, 2003, requesting a roadway to be named Lyon Road;

WHEREAS, Union County Ordinance No. 1988-3 Section 1.200 requires the County Board of Commissioners to provide public hearing notice to adjoining landowners and in the newspaper;

WHEREAS, landowners adjacent to the affected roadway were mailed public hearing notice;

WHEREAS, The Observer newspaper published notice for a December 17, 2003 Board of Commissioners public hearing;

WHEREAS, oral and written testimony was received opposing naming the roadway Lyon Road and supporting the name Evers Canyon Road.

NOW THEREFORE, BE IT ORDAINED BY THE UNION COUNTY BOARD OF COMMISSIONERS, STATE OF OREGON:

SECTION 1: ROAD NAME ADOPTION

Evers Canyon Road is a private road with a 30 foot wide easement located on property described as Twp. 2N, Range 39 EWM, Section 36, Tax Lot 8300 providing access to property owned by Dewitt, Hardy & Evers described as Twp. 2N, Range 39 EWM, Tax Lot 8100; more particularly described as a private roadway as it now exists extending northwesterly from Parsons Lane, a County Road in Twp. 2N, Range 39 EWM, southeast quarter of the southeast quarter of Section 36, about one half mile to the most southerly line of the above mentioned Tax Lot 8100.

PASSED AND ADOPTED this 17<sup>th</sup> day of December, 2003 by a vote of the following members of the Board of Commissioners voting therefore.

Steve McClure  
Steve McClure, Chairman

Colleen MacLeod  
Colleen MacLeod, Commissioner

John Lamoreau  
John Lamoreau, Commissioner

# 4843  
Donald Hardy  
Anack  
VOTED  
67845 12/18/03  
CN

#16967 David Sloan  
#18288 Everett M. M...  
67847 Parsons Ln

SCALE IN FEET  
0 2000 4000

THIS MAP WAS PREPARED FOR  
ASSESSMENT PURPOSE ONLY

SEE MAP 3N 39

T2N R39E W  
UNION COUNTY  
1" = 2000'

39  
& INDEX

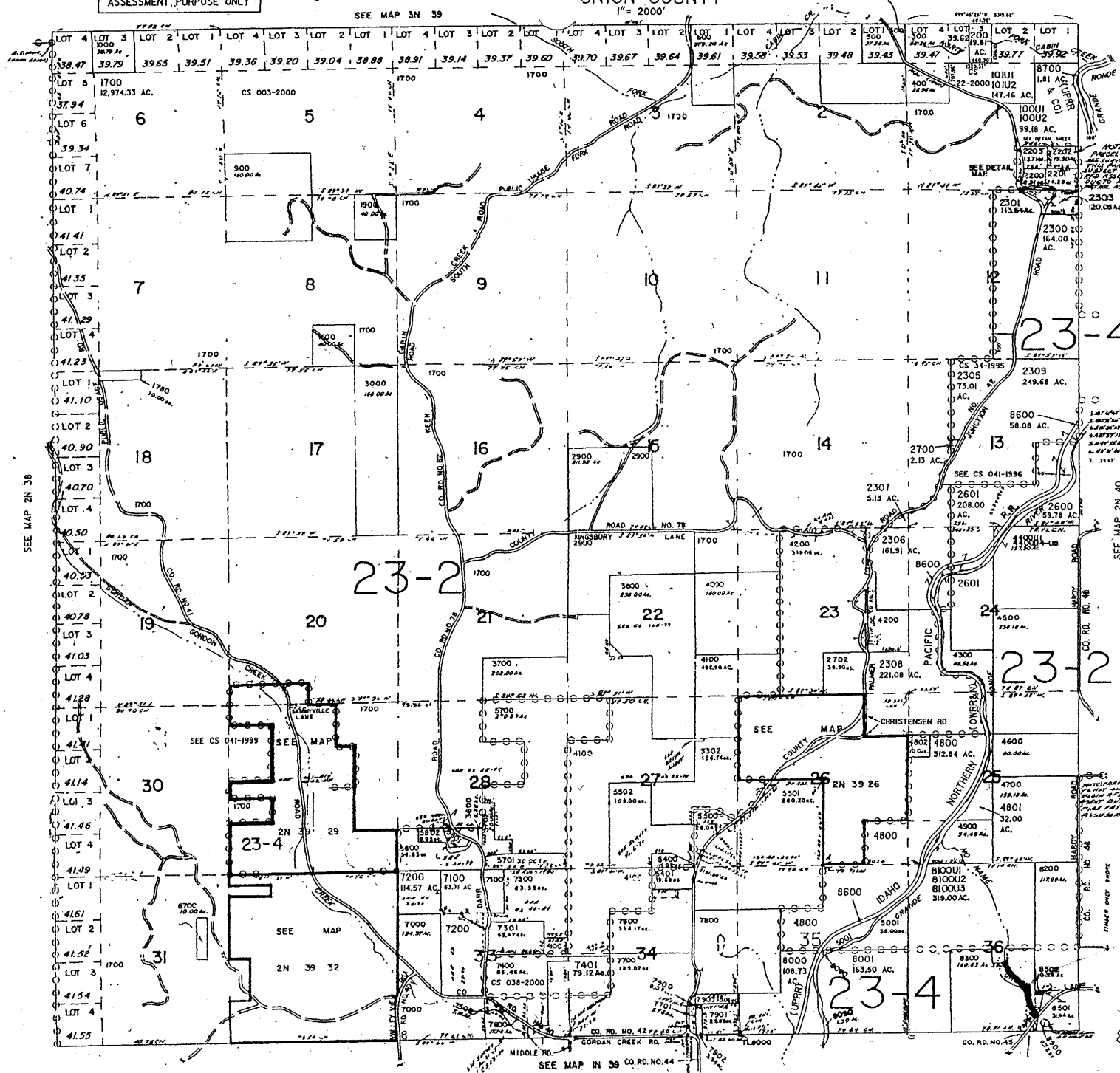

- CANCELLED NO.
- 700
  - 800
  - 1100 THRU 1500
  - 1701 THRU 1703
  - 1800
  - 2000
  - 2100
  - 2204
  - 2205
  - 2302
  - 2304
  - 2400
  - 2500
  - 2600U THRU U3
  - 2701
  - 2703
  - 2800
  - 3100 THRU 3506
  - 3601
  - 3900
  - 4400U
  - 4400U2
  - 4901
  - 5000
  - 5100 THRU 5208
  - 5300
  - 5301
  - 5401M
  - 5402
  - 5600
  - 5900
  - 6000 THRU 6600
  - 6800
  - 6900
  - 7302
  - 7303
  - 8400

Revised  
2/6/2003, 9C  
2N 39  
& INDEX