

BE IT REMEMBERED, that at a regular term of the County Court of the State of Oregon, for the County of Union, sitting for the transaction of County business, begun and held at the Courthouse Annex in the City of La Grande, in said County and State, on Wednesday of said month and the time fixed by law for holding a regular term of said Court, when were present:

The Honorable John J. Howard County Judge
Mike Caldwell Commissioner
Marie Lester Commissioner

WHEN, on Wednesday, the 16th day of September, 1987, among others the following proceedings were had to-wit:

FILED

IN THE MATTER OF)
INITIATING VACATION)
PROCEDURES FOR A)
PORTION OF MT EMILY)
ROAD - SECTION B)

COURT ORDER
1987-54

WHEREAS, ORS 368.341(1) identifies the procedures for the County Court to initiate vacation of a County Road through the adoption of a resolution;

WHEREAS, Union County court initiated road vacation procedures for this segment of road in the fall of 1982, however procedures were not completed;

NOW THEREFORE, BE IT ORDAINED BY THE COURT OF THE COUNTY OF UNION, STATE OF OREGON:

SECTION 1: DECLARATION OF INTENT

Union County Court intends to vacate a portion of Mt. Emily County Road described as Section B to public use status.

SECTION 2: DESCRIPTION

The description of Section B of Mt. Emily County Road is attached, affixed and made a part of this Order.

SECTION 3: REASON FOR VACATION

The existing Section B does not provide access to any residential dwellings and is not and has not been maintained by the County.

SECTION 4: PUBLIC HEARING

The Union County Court will hold a public hearing to receive testimony to consider whether the proposed vacation is in the public interest on Wednesday, November 4, 1987 at 10:00 AM, Union County Courthouse Annex Conference Room.

PASSED AND ADOPTED this 16th day of September, 1987 by a vote of the following members of the Union County Court voting therefore.

John J. Howard
John J. Howard, County Judge
Mike Caldwell
Mike Caldwell, County Commissioner
Marie Lester
Marie Lester, County Commissioner

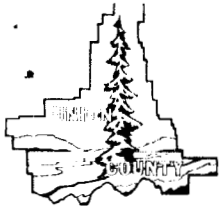

- UNION COUNTY -
Planning Department

HANLEY JENKINS, II, Planning Director

1109 "K" Avenue

La Grande, Oregon 97850

Phone: (503) 963-1014

MEMORANDUM

DATE: September 8, 1987
TO: County Court
FROM: Hanley Jenkins, II

RE: MT EMILY RD - SECTION B

ORS 368.341 (1) allows the County Court to initiate vacation proceedings by adopting a resolution which includes the following:

- (a) A declaration of intent to vacate property;
- (b) A description of the property proposed to be vacated; and
- (c) A statement of the reasons for the proposed vacation.

Once the resolution is adopted the county governing body shall direct the county road official to prepare and file with the county governing body a written report containing the following:

- (a) A description of the ownership and uses of the property proposed to be vacated;
- (b) An assessment by the county road official whether the vacation would be in the public interest; and
- (c) Any other information required by the county governing body.

Upon receipt of the report the Court shall establish a time and place for a hearing to consider whether the proposed vacation is in the public interest.

Notice of the hearing shall be provided under ORS 368.401 to 368.426 by posting and publication and by service on each person with a recorded interest in any of the following:

- (a) The property proposed to be vacated;
- (b) An improvement constructed on public property proposed to be vacated; or
- (c) Real property abutting public property proposed to be vacated.

After receiving testimony at a public hearing the Court shall determine whether vacation of the property is in the public interest and shall enter an order or resolution granting or denying the vacation of the property under ORS 368.326 to 368.366.

An order or resolution shall:

- (a) State whether the property is vacated;
- (b) Describe the exact location of any property vacated;

When an order or resolution becomes final, the county governing body shall cause the order to be recorded with the County Clerk and cause copies of the order to be filed with the County Surveyor and the County Assessor. The order or resolution is effective when the order or resolution is filed.

Mt. Emily Rd Notes

REPORT OF SURVEYOR

To the Honorable County Court,

Union County, Oregon.

I, the undersigned County Surveyor appointed to survey Section "2" of the Mt. Emily Forest Road, beg leave to report that on 1931 in pursuance of said appointment and order, I surveyed said proposed road for the whole distance thereof, the following being the field notes of said survey:--

Beginning at Survey Station 40 plus 00 which is located West 245 feet from the S. E. Corner of the S. W. $\frac{1}{4}$ of the N. E. $\frac{1}{4}$ of Section 18 in Twp. 2 S. R. 38 E. N. 1. and running thence

	N. 12	Deg.	00	Min.	E 161	feet to	Sta. 41	plus	61
Thence	N. 14	"	30	"	W 139	" "	43	"	00
"	N. 31	"	15	"	E 140	" "	44	"	40
"	N. 2	"	00	"	W 48	" "	44	"	85
"	S. 34	"	00	"	W 155	" "	46	"	40
"	S. 11	"	45	"	E 160	" "	48	"	00
"	S. 35	"	30	"	W 100	" "	49	"	00
"	S. 44	"	15	"	W 90	" "	49	"	90

Which said Survey Station 49 plus 90 is located West 400 feet from the said S. E. Corner of the S. W. $\frac{1}{4}$ of the N. E. $\frac{1}{4}$ of said Section 18 in Twp. 2 S. R. 38 E. N. 1.

Thence	S. 44	Deg.	15	Min.	W 150	feet to	Sta. 51	plus	40
"	S. 88	Deg.	30	"	W 33	" "	51	"	73
"	N. 45	Deg.	30	"	W 117	" "	52	"	90
"	N. 88	"	00	"	W 110	" "	54	"	00
"	S. 60	"	30	"	W 100	" "	55	"	00
"	S. 25	"	00	"	W 155	" "	56	"	55
"	S. 46	"	30	"	W 131	" "	57	"	86
"	S. 78	"	00	"	W 214	" "	60	"	00
"	S. 64	"	15	"	W 166	" "	61	"	66

Which said Survey Station 61 plus 66 is located South 378 feet from the S. W. Corner of the S. W. $\frac{1}{4}$ of the N. E. $\frac{1}{4}$ of said Section 18 in Twp. 2 S. R. 38 E. N. 1.

Thence	N. 55	Deg.	30	Min.	W. 84	feet to	Sta. 62	plus	80
"	S. 11	"	45	"	E. 110	" "	63	"	60
"	S. 11	"	00	"	105	" "	64	"	63

Thence N. 73 Deg. 45 Min. E. 61 feet to Sta. 65 plus 26

Which said Survey Station 65 plus 26 is located South 97 feet from the S. W. Corner of the S. W. $\frac{1}{4}$ of the N. E. $\frac{1}{4}$ of said Section 18 in Twp. 2 S. R. 38 E. N. 1.

Thence	N.	73	Deg.	45	Min.	E.	119	feet	to	Sta.	66	plus	45
"	S.	31	Deg.	30	"	E.	85	"	"	"	67	"	30
"	N.	64	"	30	"	E.	92	"	"	"	68	"	22
"	S.	22	"	00	"	E.	50	"	"	"	68	"	72

Which said Survey Station 68 plus 72 is located East 300 feet from the S. W. Corner of the S. W. $\frac{1}{4}$ of the N. E. $\frac{1}{4}$ of said section 18 in Twp. 2 S. R. 38 E. N. 1.

Thence	N.	32	Deg.	00	Min.	E.	201	feet	to	Sta.	70	plus	73
"	N.	38	Deg.	45	"	E.	263	"	"	"	73	"	36
"	N.	24	"	00	"	E.	323	"	"	"	76	"	64
"	N.	35	"	00	"	E.	136	"	"	"	78	"	00
"	N.	21	"	30	"	W	100	"	"	"	79	"	00
"	N.	44	"	30	"	W	163	"	"	"	80	"	63
"	S.	32	"	00	"	W	422	"	"	"	84	"	85
"	S.	42	"	30	"	W	115	"	"	"	86	"	00
"	S.	15	"	30	"	W	256	"	"	"	88	"	56
"	S.	60	"	18	"	W	40	"	"	"	88	"	96

Which said Survey Station 88 plus 96 is located South 535 feet from the N. W. Corner of the S. W. $\frac{1}{4}$ of the N. E. $\frac{1}{4}$ of said Section 18 in Twp. 2 S. R. 38 E. N. 1.

Thence	S.	60	Deg.	15	Min.	W.	446	feet	to	Sta.	89	plus	42
"	N.	46	"	45	"	W	81	"	"	"	90	"	23
"	N.	12	"	00	"	E	107	"	"	"	91	"	30
"	N.	2	"	45	"	W	218	"	"	"	93	"	48
"	S.	7	"	00	"	W	173	"	"	"	95	"	21

Which said Survey Station 95 plus 21 is located west 115 feet from the N. W. Corner of the S. W. $\frac{1}{4}$ of the N. E. $\frac{1}{4}$ of said Section 18 in Twp. 2 S. R. 38 E. N. 1.

Thence	N.	30	Deg.	45	Min.	E.	138	feet	to	Sta.	96	plus	59
"	N.	31	Deg.	45	"	E.	45	"	"	"	97	"	04

Which said survey station 97 plus 04 is located North 162 feet from the N. W. Corner of the S. W. $\frac{1}{4}$ of the N. E. $\frac{1}{4}$ of said Section 18 in Twp. 2 S. R. 38 E. N. 1.

Thence N. 61 Deg. 45 Min. E. 160 feet to Sta. 98 plus 64

Thence	N.	66	Deg.	00	Min.	E.	207	feet	to	Sta.	100	plus	71
"	N.	34	"	30	"	E	63	"	"	"	101	"	34
"	S.	19	"	30	"	E	154	"	"	"	102	"	80
"	S.	71	"	30	"	E	328	"	"	"	106	"	18
"	S.	54	"	00	"	E	69	"	"	"	106	"	88
"	N.	52	"	00	"	E	115	"	"	"	108	"	00
"	N.	73	"	30	"	W	100	"	"	"	109	"	00
"	N.	57	"	15	"	W	175	"	"	"	110	"	75
"	N.	24	"	30	"	E	125	"	"	"	112	"	00
"	N.	73	"	30	"	E	200	"	"	"	114	"	00
"	S.	46	"	45	"	W	100	"	"	"	115	"	00
"	N.	64	"	00	"	W	100	"	"	"	116	"	00
"	N.	31	"	15	"	E	170	"	"	"	117	"	700
"	N.	68	"	30	"	E	130	"	"	"	119	"	00
"	S.	78	"	00	"	E	82	"	"	"	119	"	82
"	N.	3	"	45	"	W	173	"	"	"	121	"	55
"	N.	86	"	00	"	W	110	"	"	"	122	"	63
"	N.	27	"	30	"	W	66	"	"	"	123	"	20
"	N.	14	"	45	"	E	125	"	"	"	124	"	445
"	N.	35	"	00	"	E	220	"	"	"	124	"	65

Which said Survey Station 124 plus 65 is located West 425 feet from the N. E. Corner of the N. W. $\frac{1}{4}$ of the N. E. $\frac{1}{4}$ of said Section 18 in Twp. 2 S. R. 38 E. W. 2.

Signed _____ 1931

County Surveyor.

End of Sec. B
124145

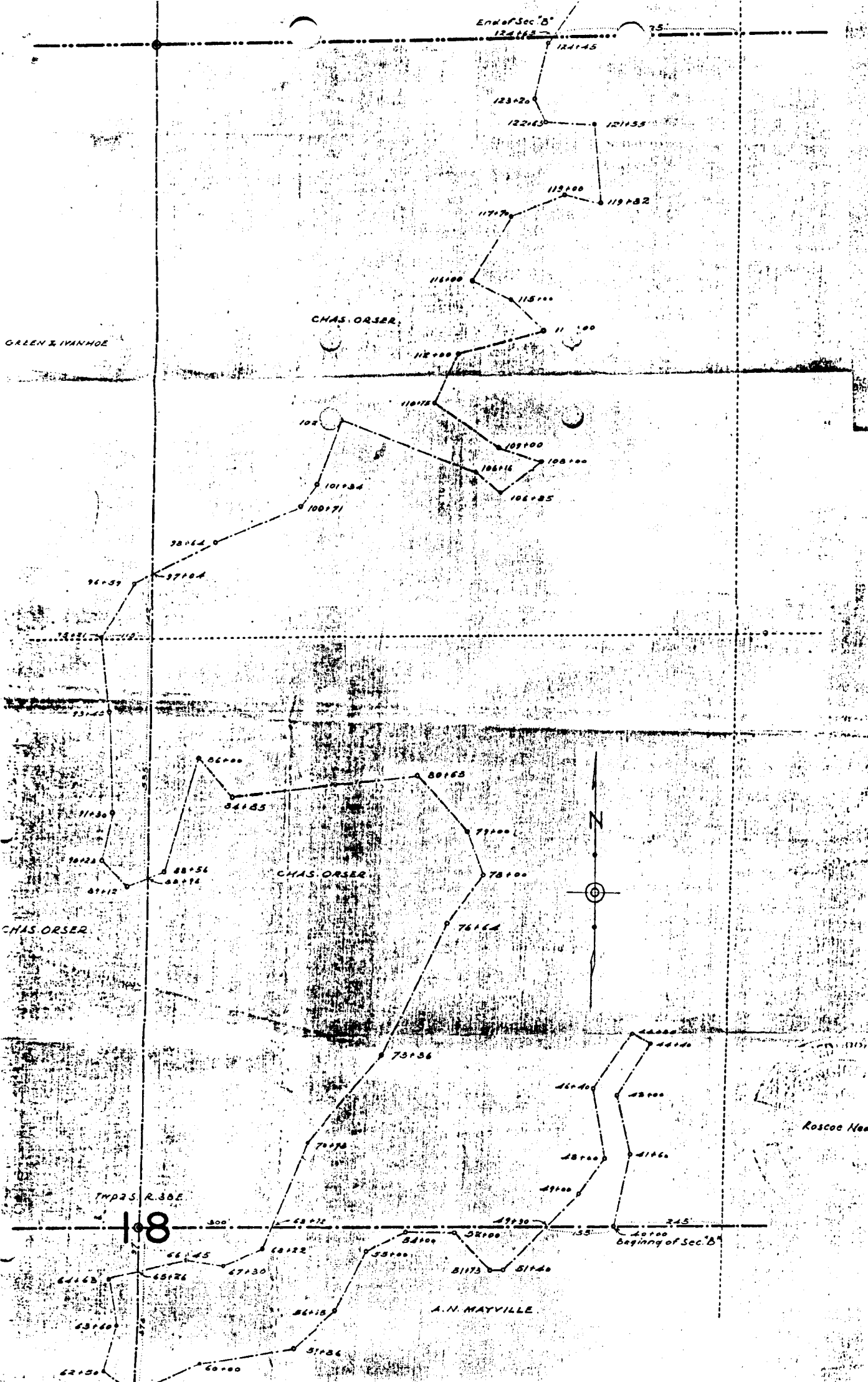

UNION COUNTY HIGHWAY DEPARTMENT

LOCATED LINE

MT. EMILY FOREST ROAD

Section "B"

ROAD DISTRICT NO. 3