

1972-011

BE IT REMEMBERED, that at a regular term of the County Court of the State of Oregon, for the County of Union, sitting for the transaction of County business, begun and held at the Court House in the City of La Grande, in said County and State, on ~~Wednesday~~ ^{Thursday}, the 24th day of February, A. D., 1972, the same being the first Wednesday of said month and the time fixed by law for holding a regular term of said Court, when were present:

The Honorable Earle C. Misener County Judge
Roland W. Schaad Commissioner
Russell Elmer Commissioner
Shirley Bolin Clerk
Sheriff

WHEN, on Thursday, the 24th day of February, A. D., 1972 or the Special Judicial day of said term, among others, the following proceedings were had, to-wit:

In The Matter of Joe Lux)
Road Vacation) ORDER OF ROAD RECLASSIFICATION

On this day this matter came on for hearing and the Court in session pursuant to ORS 368.570 and ORS 368.580 did consider the matter of the vacation of Keys Woodruff County Road lying west of County Road No. 30 to a point north of Catherine Creek.

FINDINGS OF FACT

The County Court finds that the said County Road is burdensome to maintain, is not needed as a part of the County Road System but should continue to be a public road, and the public will be benefited thereby.

The Court further finds that no person or persons residing on the County road and depending thereon for access will be adversely affected by its reclassification.

The Court further agrees to raise the existing bridge an approximate three (3) feet and to grade the road and bridge approach in accord with existing road maintenance standards, with this work to be given the highest priority.

ORDER

It is hereby ordered that the portion of Keys Woodruff County Road heretofore described be declared a road of public easement and no longer a county road, pursuant to the map attached hereto and marked Exhibit "A".

DATED at La Grande, Oregon February 28, 1972.

Earle C. Misener
Earle C. Misener, County Judge

R. W. Schaad
R. W. Schaad, County Commissioner

Russell Elmer
Russell Elmer, County Commissioner

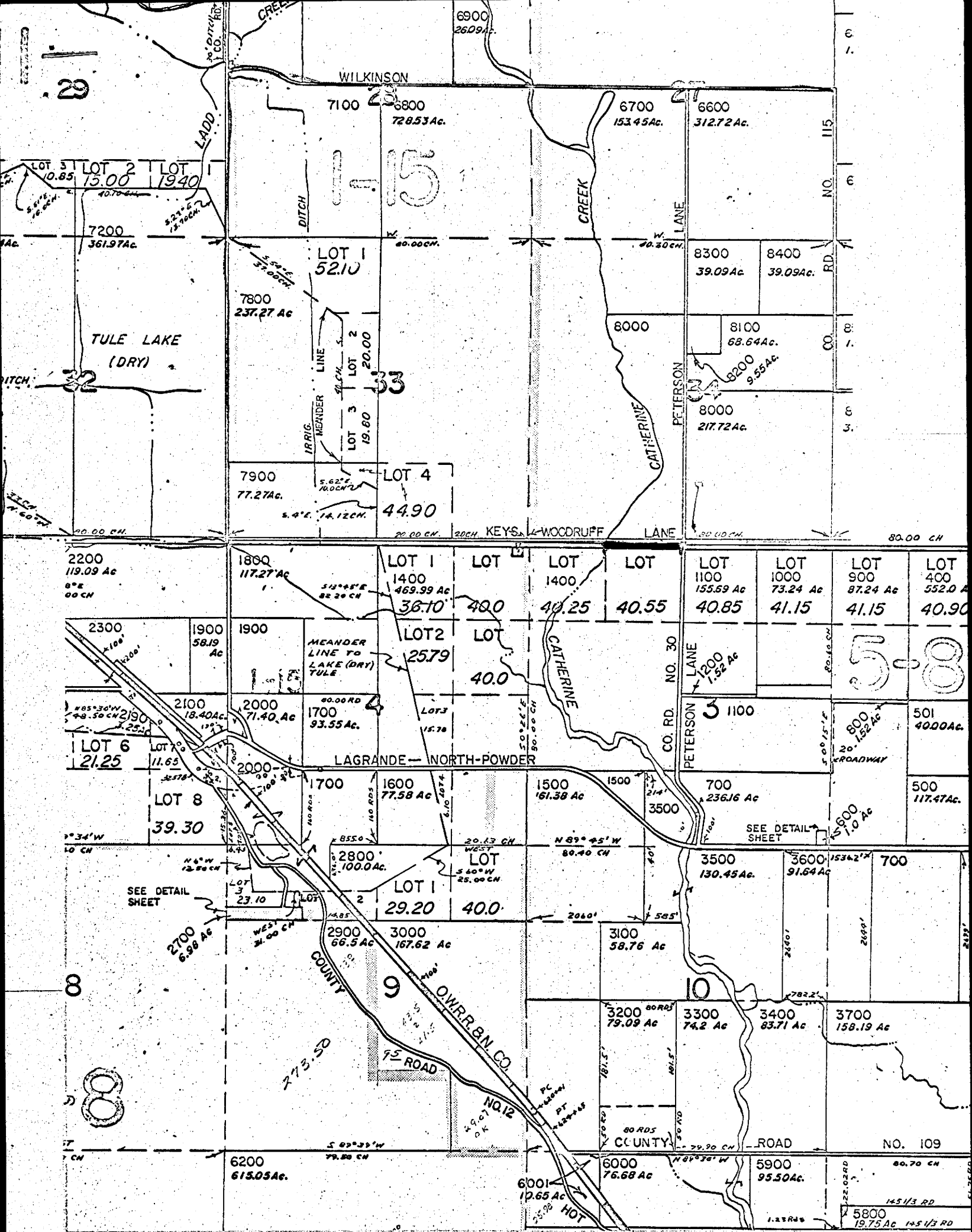

Exhibit "A"